AK-WEST INC

Your Single Source for Reusable Containers and Material Handling Solutions

Stack and Nest Containers:

Features/Benefits:

- Ideal for shipping, distribution and for storage.
- Stack without lids for convenient storage and shipping.
- Totes nest when empty.
- Strong, industrial-grade polymer will not rust, corrode, or splinter.
- Long service life resulting in lower replacement costs.
- Manufactured from FDA-approved materials.

C18702

AC11037

SN20161200

SN21141200

Nest and Stack Totes												
			Outside Dimensions (In.)			Inside Dimensions (In.)			Other Specifications			
Model Number	Description	Available Color(s)	Length	Width	Height	Length	Width	Height	Weight (lbs)	Cu. Ft.	Capacity (lbs)	Pallet Quantity
C18702	32” x 18” x 12” Heavy Duty Stack and Nest Container	Blue, Green, Grey	31.63	18.38	12.00	24.81	15.56	10.50	8.60	2.50	125	69
SN20161200	20” x 16” x 12” Heavy Duty Stack and Nest Container	Grey	20.00	16.00	12.00	17.50	11.13	11.13	4.00	1.42	60	132
SN21141200	21” x 14” x 12” Heavy Duty Stack and Nest Container	Grey	21.00	14.00	12.00	17.00	8.00	11.00	4.00	1.23	70	132
AC11037	24” x 16” x 9” Heavy Duty Stack and Nest Container, Vented Sides and Bottom	Orange	23.62	15.75	9.29	18.11	13.39	8.07	3.62	1.31	50	120

*Other Colors Available with Minimum Order.

Toll Free: (877) 979-8940 | Tel: (403) 279-8940 | Fax: (403) 225-1696 | Email: customerservice@ak-westinc.com

AK-WEST INC

Your Single Source for Reusable Containers and Material Handling Solutions

Stack and Nest Containers:

Features/Benefits:

- Ideal for shipping, distribution and for storage.
- Stack without lids for convenient storage and shipping.
- Totes nest when empty.
- Strong, industrial-grade polymer will not rust, corrode, or splinter.
- Long service life resulting in lower replacement costs.
- Manufactured from FDA-approved materials.
- **Standard footprint, containers are cross compatible.**

AC11020

SN24160800

SN24160822

SN24161200

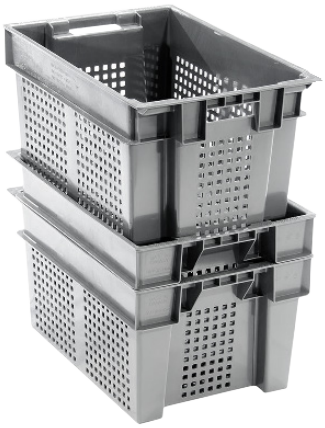

SN24161222

SN24161600

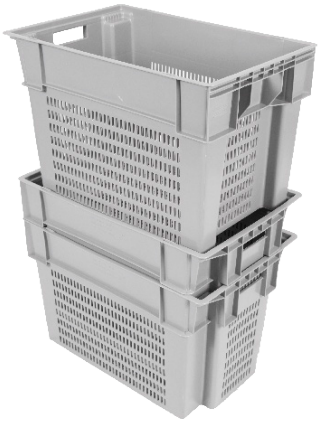

SN24161622

Nest and Stack Totes												
			Outside Dimensions (In.)			Inside Dimensions (In.)			Other Specifications			
Model Number	Description	Available Color(s)	Length	Width	Height	Length	Width	Height	Weight (lbs)	Cu. Ft.	Capacity (lbs)	Pallet Quantity
AC11020	24” x 16” x 4” Stack and Nest Tote with Holes	Grey	24.00	16.00	4.00	19.50	13.12	3.75	2.20	-	40	270
SN24160800	24” x 16” x 8” Stack and Nest Tote without Holes	Grey	24.00	16.00	8.00	19.50	13.25	7.75	4.00	-	80	150
SN24160822	24” x 16” x 8” Stack and Nest Tote with Holes	Grey	24.00	16.00	8.00	19.50	13.25	7.75	3.20	-	80	150
SN24161200	24” x 16” x 12” Stack and Nest Tote without Holes	Grey	24.00	16.00	12.00	19.50	13.25	11.75	4.80	-	80	115
SN24161222	24” x 16” x 12” Stack and Nest Tote with Holes	Grey	24.00	16.00	12.00	19.50	13.25	11.75	4.40	-	80	115
SN24161600	24” x 16” x 16” Stack and Nest Tote without Holes	Grey	24.00	16.00	16.00	19.50	13.25	15.75	6.60	-	80	80
SN24161622	24” x 16” x 16” Stack and Nest Tote with Holes	Grey	24.00	16.00	16.00	19.50	13.25	15.75	6.10	-	80	80

*Other Colors Available with Minimum Order.

Toll Free: (877) 979-8940 | Tel: (403) 279-8940 | Fax: (403) 225-1696 | Email: customerservice@ak-westinc.com

AK-WEST INC

Your Single Source for Reusable Containers and Material Handling Solutions

Stack and Nest Containers:

Features/Benefits:

- Ideal for shipping, distribution and for storage.
- Stack without lids for convenient storage and shipping.
- Totes nest when empty.
- Strong, industrial-grade polymer will not rust, corrode, or splinter.
- Long service life resulting in lower replacement costs.
- Manufactured from FDA-approved materials.

007640

007641

007644

007648

Nest and Stack Totes												
			Outside Dimensions (In.)			Inside Dimensions (In.)			Other Specifications			
Model Number	Description	Available Color(s)	Length	Width	Height	Length	Width	Height	Weight (lbs)	Cu. Ft.	Capacity (lbs)	Pallet Quantity
007640	19” x 19” x 10.5” Stack and Nest Tote without Bottom Drain Holes	Lt. Blue	19.00	19.00	10.50	15.38	15.38	10	-	1.41	45	-
007641	19” x 19” x 10.5” Stack and Nest Tote with Bottom Drain Holes	Orange	19.00	19.00	10.50	15.38	15.38	10	-	1.41	45	-
007644	23.5” x 18.5” x 12” Stack and Nest Tote with ventilation	Green	23.50	18.50	12.25	19.13	16.00	11.25	-	2.10	80	-
007648	22” x 14.5” x 14.5” Stack and Nest Tote with Bottom Drain Holes	Beige	22.00	14.50	14.50	17.50	10.06	13.88	-	1.50	60	-

*Other Colors Available with Minimum Order.

Stack and Nest Trays:

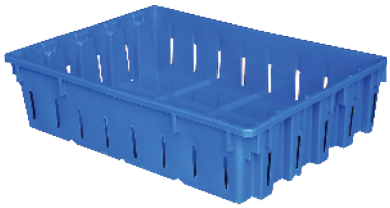

AG191405

AG201604

AG201605

Nest and Stack Trays												
			Outside Dimensions (In.)			Inside Dimensions (In.)			Other Specifications			
Model Number	Description	Available Color(s)	Length	Width	Height	Length	Width	Height	Weight (lbs)	Cu. Ft.	Capacity (lbs)	Pallet Quantity
AG191405	19” x 14” x 5” Stack and Nest Tray - Ventilated	Beige Blue	18.75	13.63	4.56	16.50	12.50	4.00	-	0.49	20	-
AG201604	20” x 16” x 4” Stack and Nest Tray - Ventilated	Grey	19.50	16.38	4.19	16.63	14.63	3.50	-	0.51	10	-
AG201605	20” x 16” x 5” Stack and Nest Tray - Ventilated	Grey	19.50	16.38	5.00	16.70	14.64	4.50	-	0.64	10	-

*Other Colors Available with Minimum Order.

Toll Free: (877) 979-8940 | Tel: (403) 279-8940 | Fax: (403) 225-1696 | Email: customerservice@ak-westinc.com

AK-WEST INC

Your Single Source for Reusable Containers and Material Handling Solutions

Detached Lid Containers:

Features/Benefits:

- Containers stack firmly with lids.
- Containers nest when empty.
- Containers interwork for optimum space utilization.
- Detached lids snap tight for secure closure.
- Manufacturered from FDA-approved materials.
- CFIA Approved.

C18541

C18541 with C18525

Detached Lid Containers												
			Outside Dimensions (In.)			Inside Dimensions (In.)			Other Specifications			
Model Number	Description	Available Color(s)	Length	Width	Height	Length	Width	Height	Weight (lbs)	Cu. Ft.	Capacity (lbs)	Pallet Quantity
C18541	24” x 16” x 9” Nest Pack Container	Beige	24.31	16.31	8.75	19.94	12.88	8.25	4.28	1.38	50	210
C18525	24” x 16” x 2” Lid for C18541 Container	Beige	24.38	16.38	1.81	-	-	-	2.25	-	-	392

*Other Colors Available with Minimum Order.

Attached Lid Containers:

AR15141302

AR15141502

Features/Benefits:

- Reusable for shipping, distribution, and storage containers.
- Textured bottoms provide a sure grip on conveyor belts.
- Ergonomic handles designed for easy lifting and carrying.
- Padlock eye on both ends accommodate security ties.
- Reinforced hinge pins for years of smooth lid operation.
- Attached lids snap securely closed to protect contents.
- Containers stack on closed lids and nest when lids are open.
- Custom colors and hot stamping available.

AR27170902

Attached Lid Containers												
			Outside Dimensions (In.)			Inside Dimensions (In.)			Other Specifications			
Model Number	Description	Available Color(s)	Length	Width	Height	Length	Width	Height	Weight (lbs)	Cu. Ft.	Capacity (lbs)	Pallet Quantity
AR15141302	15” x 14” x 13” Attached Lid Container	Grey	14.75	13.50	13.31	11.25	11.25	11.88	4.98	0.98	50	-
AR15141502	15” x 14” x 15” Attached Lid Container	Grey	14.75	13.50	15.22	11.25	11.25	13.81	5.08	1.12	50	-
AR27170902	27” x 17” x 9” Attached Lid Container	Green	27.06	16.88	9.63	23.88	14.13	8.00	7.52	1.68	80	-

*Other Colors Available with Minimum Order.

Toll Free: (877) 979-8940 | Tel: (403) 279-8940 | Fax: (403) 225-1696 | Email: customerservice@ak-westinc.com

AK-WEST INC

Your Single Source for Reusable Containers and Material Handling Solutions

Nesting Containers:

Features/Benefits:

- Ideal for order picking and harvesting.
- Solid or vented sides.
- Made from FDA approved materials.
- Nest when empty for compact storage.
- Will not rust or splinter.

007670

007671

007678

Nesting Containers												
			Outside Dimensions (In.)			Inside Dimensions (In.)			Other Specifications			
Model Number	Description	Available Color(s)	Length	Width	Height	Length	Width	Height	Weight (lbs)	Cu. Ft.	Capacity (lbs)	Pallet Quantity
007670	15” Diameter x 13” High Picking Basket with Ventilation	Green	15.00	15.00	13.00	-	-	-	2.00	-	-	568
007671	15” Diameter x 13” High Picking Basket without Ventilation	Green	15.00	15.00	13.00	-	-	-	2.20	-	-	568
007678	12” Diameter x 13” High Picking Basket with Ventilation	Red	12.00	12.00	13.00	-	-	-	1.82	-	-	696

*Other Colors Available with Minimum Order.

Nesting General Purpose Containers:

Features/Benefits:

- Ideal for order picking, work in process, or storage.
- Ergonomic Handle.
- Will not rust or splinter.
- Nest for compact storage.

075611

RC25141401

Nesting Containers												
			Outside Dimensions (In.)			Inside Dimensions (In.)			Other Specifications			
Model Number	Description	Available Color(s)	Length	Width	Height	Length	Width	Height	Weight (lbs)	Cu. Ft.	Capacity (lbs)	Pallet Quantity
075611	21 x 15 x 12 Medium Blue Bin with Drain Holes	Blue	20.75	15.00	12.00	-	-	-	3.65	1.69	40	180
RC25141401	25 x 17 x 13 Large Blue Bin with Drain Holes	Blue	25.00	17.00	13.00	-	-	-	4.92	2.54	50	140

*Other Colors Available with Minimum Order.

Toll Free: (877) 979-8940 | Tel: (403) 279-8940 | Fax: (403) 225-1696 | Email: customerservice@ak-westinc.com

AK-WEST INC

Your Single Source for Reusable Containers and Material Handling Solutions

Multi-Purpose Trays:

Features/Benefits:

- Tongue-and-groove design for positive, secure tray stacking.
- Low walls for easy product access.
- Two-way or four-way hand truck entry allows for accessibility and convenient moving and loading.
- Open-grid bottom and open sides allow maximum air flow for product ventilation.
- Stack and nest within footprints to eliminate wasted space and reduce backhaul space.
- Allow full cube of trailers, Reducing transport costs.
- Combine with plastic or steel dollies for easy transport.
- Molded of HDPE; will not corrode or splinter.
- Freezer-safe and 100% recyclable.
- Use with temperatures of -20˚ to 120˚ F.
- Customization and identification options available.

BA23200422

BA26220622

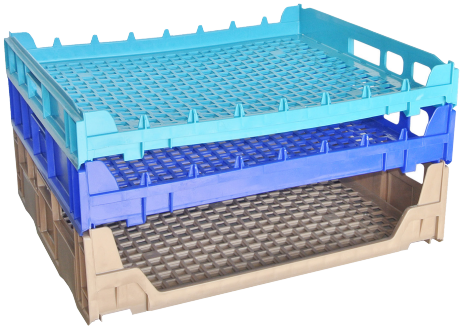

BA26220322

BA26220522

BA26220722

THE RIGHT TRAY AT THE RIGHT PLACE AT THE RIGHT TIME!

BL27230623

Multi-purpose Trays												
			Outside Dimensions (In.)			Inside Dimensions (In.)			Other Specifications			
Model Number	Description	Available Color(s)	Length	Width	Height	Length	Width	Height	Weight (lbs)	Cu. Ft.	Capacity (lbs)	Pallet Quantity
BA23200422	23” x 20” x 4” Stack and Nest Tray	Grey Red	22.75	20.25	3.63	22.00	19.25	2.88	2.50	-	10	240
BA26220322 / C19-702	26” x 22” x 3” Stack and Nest Tray	Blue Red	26.75	21.50	3.44	24.75	20.75	2.69	2.67	-	10	84
BA26220522 / C19-703	26” x 22” x 5” Stack and Nest Tray	Blue	26.75	21.50	4.75	24.75	20.75	3.60	2.75	-	10	84
BA26220622 / C19-706	26” x 22” x 6” Stack and Nest Tray	Beige	26.50	22.25	5.75	25.75	21.25	5.00	4.13	-	18	70
BA26220777 / C19-704	26” x 22” x 7” Stack and Nest Tray	Beige	26.75	21.50	6.56	24.75	20.75	5.50	3.50	-	20	74
BL27230623 / C19-932	27” x 23” x 6” Stack and Nest Tray	Black	27.44	23.44	5.50	24.88	22.50	5.19	5.50	-	20	70

*Other Colors Available with Minimum Order.

Toll Free: (877) 979-8940 | Tel: (403) 279-8940 | Fax: (403) 225-1696 | Email: customerservice@ak-westinc.com

AK-WEST INC

Your Single Source for Reusable Containers and Material Handling Solutions

Hanging and Stacking Bins:

Features/Benefits:

- Superior construction allows for being fully loaded without the risk of bulging or cracking.
- Tough, durable and easy to clean.
- Stack securely to maximize space, or hang off panels or rails to meet your storage needs.
- Available in various colors and sizes.

MP40

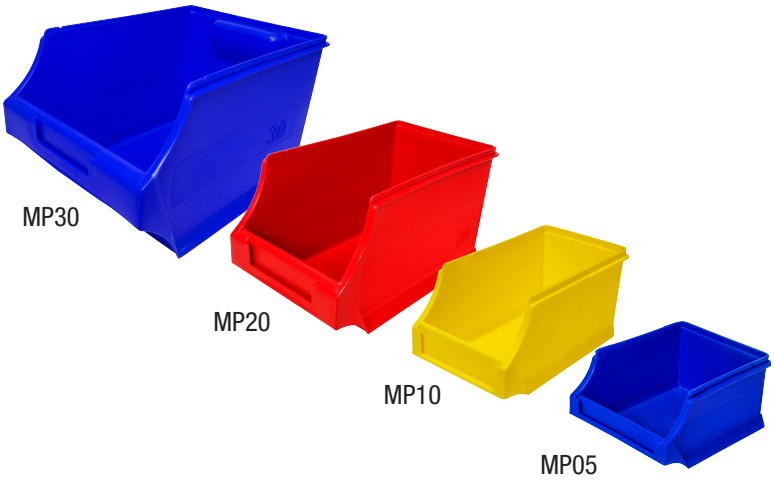

Hanging and Stacking Bins												
			Outside Dimensions (In.)			Inside Dimensions (In.)			Other Specifications			
Model Number	Description	Available Color(s)	Length	Width	Height	Length	Width	Height	Weight (lbs)	Cu. Ft.	Capacity (lbs)	Pallet Quantity
MP05	5” x 4” x 2” Hanging and Stacking Bin	Blue, Red, Yellow	4.75	4.00	2.37	-	-	-	2.50	-	5	-
MP10	7” x 4” x 3” Hanging and Stacking Bin	Blue, Red, Yellow	7.00	4.00	3.25	-	-	-	2.67	-	10	-
MP20	9” x 5” x 5” Hanging and Stacking Bin	Blue, Red, Yellow	9.00	5.25	5.00	-	-	-	2.75	-	20	-
MP30	11” x 8” x 7” Hanging and Stacking Bin	Blue, Red, Yellow	11.00	8.00	6.50	-	-	-	3.50	-	30	-
MP40	11” x 16” x 7” Hanging and Stacking Bin	Blue, Red, Yellow	11.00	16.00	6.50	-	-	-	4.13	-	40	-

*Other Colors Available with Minimum Order.

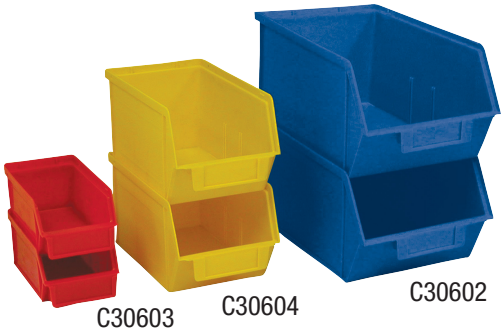

C30603 C30604 C30602

Features/Benefits:

- Superior construction allows for being fully loaded without the risk of bulging or cracking.
- Stack securely to maximize space, or hang off panels or rails to meet your storage needs.
- Resistant to oil and grease.
- Will not splinter, warp or crack under normal use.

Hanging and Stacking Bins												
			Outside Dimensions (In.)			Inside Dimensions (In.)			Other Specifications			
Model Number	Description	Available Color(s)	Length	Width	Height	Length	Width	Height	Weight (lbs)	Cu. Ft.	Capacity (lbs)	Pallet Quantity
C30601	4” x 4” x 2” Hanging and Stacking Bin	Blue, Red, Yellow	4.00	3.88	2.00	3.25	2.31	1.69	0.11	-	5	-
C30602	13” x 8” x 6” Hanging and Stacking Bin	Blue, Red, Yellow	13.31	7.94	6.00	10.50	6.88	5.44	1.25	-	25	-
C30603	7” x 4” x 3” Hanging and Stacking Bin	Blue, Red, Yellow	7.31	3.87	2.88	5.19	3.19	2.38	0.20	-	5	-
C30604	10” x 4” x 3” Hanging and Stacking Bin	Blue, Red, Yellow	9.62	3.67	2.88	7.38	4.88	4.50	0.56	-	10	-

*Other Colors Available with Minimum Order.

Toll Free: (877) 979-8940 | Tel: (403) 279-8940 | Fax: (403) 225-1696 | Email: customerservice@ak-westinc.com

AK-WEST INC

Your Single Source for Reusable Containers and Material Handling Solutions

High Visibility Shelf Bins:

Features/Benefits:

- Large hoppered front for maximum visibility of contents.
- Variety of sizes that work with standard steel and wire shelving, with gravity flow racking, or with deep racking.
- Resistant to weak acids, alkalis, water, rust, and corrosion proof.
- Visible label area for easy identification of contents.

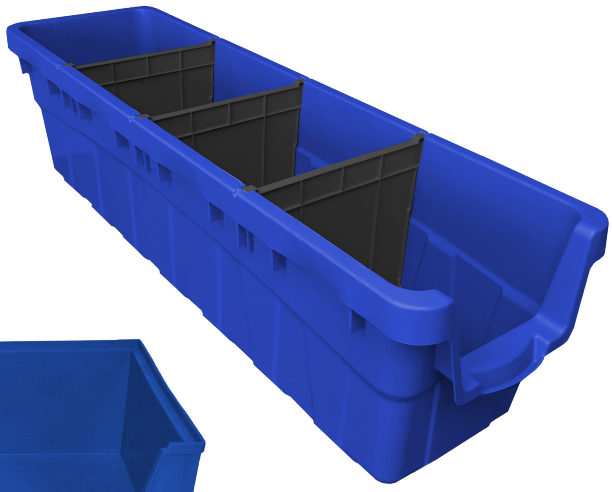

AK42121203 with AK421212DIVIDER

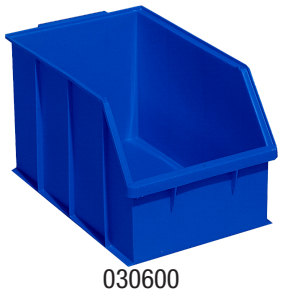

030600

030550

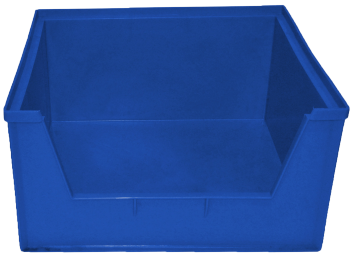

030605

Shelf Bins												
			Outside Dimensions (In.)			Inside Dimensions (In.)			Other Specifications			
Model Number	Description	Available Color(s)	Length	Width	Height	Length	Width	Height	Weight (lbs)	Cu. Ft.	Capacity (lbs)	Pallet Quantity
030550	24” x 6” x 6” Shelf Bin	Blue	24.25	6.00	5.75	-	-	-	2.50	-	20	240
030600	18” x 9” x 10” Shelf Bin	Blue	18.00	9.37	10.00	-	-	-	2.67	-	50	84
030605	16” x 16” x 8” Shelf Bin	Blue	16.00	16.00	8.19	14.50	14.50	8.00	2.30	-	50	138
AK42121203	42” x 11.5” x 11.5” Rack Bin	Blue	42.00	11.50	11.50	39.50	10.00	11.25	14.00	-	-	120

*Other Colors Available with Minimum Order.

SB1

SB2

SB3

SB4

Shelf Bins												
			Outside Dimensions (In.)			Inside Dimensions (In.)			Other Specifications			
Model Number	Description	Available Color(s)	Length	Width	Height	Length	Width	Height	Weight (lbs)	Cu. Ft.	Capacity (lbs)	Pallet Quantity
SB1	12” x 5” x 4” Shelf Bin	Blue, Red, Yellow	12.25	4.50	4.00	10.25	3.00	4.00	0.38	-	-	1728
SB2	12” x 7” x 4” Shelf Bin	Blue, Red, Yellow	12.25	6.50	4.00	10.25	5.50	4.00	0.51	-	-	1080
SB3	18” x 5” x 4” Shelf Bin	Blue, Red, Yellow	18.25	4.50	4.00	16.50	3.00	4.00	0.58	-	-	960
SB4	18” x 7” x 4” Shelf Bin	Blue, Red, Yellow	18.25	6.50	4.00	16.50	5.50	4.00	0.68	-	-	720

*Other Colors Available with Minimum Order.

Toll Free: (877) 979-8940 | Tel: (403) 279-8940 | Fax: (403) 225-1696 | Email: customerservice@ak-westinc.com