SHELVING SOLUTIONS

AK-WEST INC

Your Single Source for Reusable Containers and Material Handling Solutions

www.ak-westinc.com

Ak-West Quick Ship Program; storage and handling equipment designed to fit every application.

Which System is best for you?
Wire or Steel

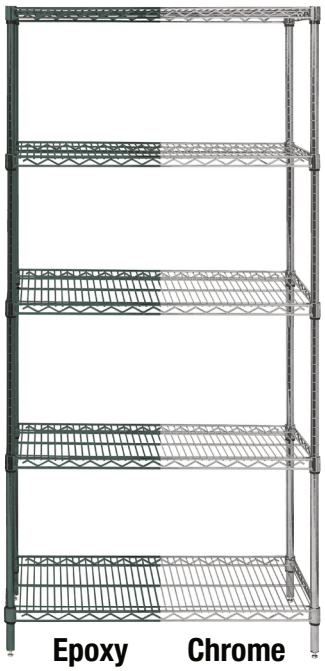

Wire Shelving: Wire shelving has become a popular storage system to consumers and Industrial users alike. With storage capacities of 600-1,000 LBS per shelf, wire shelving can help organize any storage area.

The open wire truss-reinforced shelves permit light to penetrate, allow free air circulation and give greater visibility of merchandise. Moisture and dust accumulation are reduced, and maximum effectiveness of sprinkler systems is ensured. Assembly is simple and quick.

Types of Finishes:

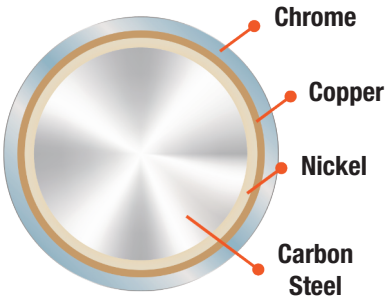

Chrome: is a plating process which deposits hard chrome over a copper, nickel surface. This process is very durable and allows product to be used in any dry storage application.

Weight capacities: 600-1000 lbs per shelf

1-year limited warranty to not rust or corrode when used in dry and non-humid environments.

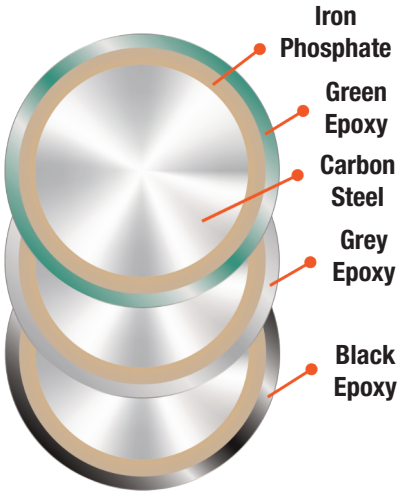

Epoxy: an ideal solution for high humidity, wet, or walk-in-cooler applications. The carbon steel is treated with an iron phosphate and the powder coated epoxy is electrostatically applied, baked, and cured to a hard surface.

Weight capacities: 600-1000 lbs per shelf

15-year limited warranty for antimicrobial finish to not rust or corrode.

Wire Shelving Finishes		
Application	**Chrome Finish**	**Epoxy Finish**
Dry Storage	YES	YES
Wet Storage	NO	YES
Cooler Storage	NO	YES
Freezer Storage	NO	YES
Warranty*	1 YEAR DRY	15 YEAR

*Limited against rust and corrosion

Wire Shelves:

Ak-West wire systems offer a unique combination of shelf and post sizes in a variety of finishes to work in any application. The all welded shelf construction is supported with architectural wire trusses to provide between 600 lb. and 800 lb. capacity per shelf.

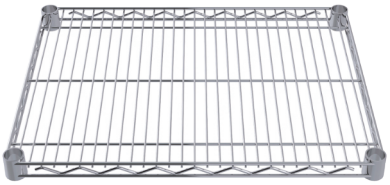

Chrome Wire Shelf

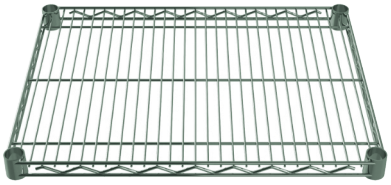

Green Epoxy Wire Shelf

Grey Epoxy Wire Shelf

Black Epoxy Wire Shelf

Shelf Sizes and Finishes								
Shelf L" x W"	Chrome	Quick Ship	Green Epoxy	Quick Ship	Grey Epoxy	Quick Ship	Black Epoxy	Quick Ship
12" Deep Wire Shelves								
12" x 24"	AK1224SHELFCHROME	x	AK1224SHELFGREEN		AK1224SHELFGREY		AK1224SHELFBLACK	
12" x 30"	AK1230SHELFCHROME		AK1230SHELFGREEN		AK1230SHELFGREY		AK1230SHELFBLACK	
12" x 36"	AK1236SHELFCHROME	x	AK1236SHELFGREEN		AK1236SHELFGREY	x	AK1236SHELFBLACK	
12" x 42"	AK1242SHELFCHROME		AK1242SHELFGREEN		AK1242SHELFGREY		AK1242SHELFBLACK	
12" x 48"	AK1248SHELFCHROME	x	AK1248SHELFGREEN		AK1248SHELFGREY	x	AK1248SHELFBLACK	
12" x 60"	AK1260SHELFCHROME		AK1260SHELFGREEN		AK1260SHELFGREY		AK1260SHELFBLACK	
12" x 72"	AK1272SHELFCHROME		AK1272SHELFGREEN		AK1272SHELFGREY		AK1272SHELFBLACK	
14" Deep Wire Shelves								
14" x 24"	AK1424SHELFCHROME		AK1424SHELFGREEN		AK1424SHELFGREY		AK1424SHELFBLACK	
14" x 30"	AK1430SHELFCHROME		AK1430SHELFGREEN		AK1430SHELFGREY		AK1430SHELFBLACK	
14" x 36"	AK1436SHELFCHROME	x	AK1436SHELFGREEN		AK1436SHELFGREY		AK1436SHELFBLACK	
14" x 42"	AK1442SHELFCHROME		AK1442SHELFGREEN		AK1442SHELFGREY		AK1442SHELFBLACK	
14" x 48"	AK1448SHELFCHROME		AK1448SHELFGREEN		AK1448SHELFGREY		AK1448SHELFBLACK	
14" x 54"	AK1454SHELFCHROME		AK1454SHELFGREEN		AK1454SHELFGREY		AK1454SHELFBLACK	
14" x 60"	AK1460SHELFCHROME		AK1460SHELFGREEN		AK1460SHELFGREY		AK1460SHELFBLACK	
14" x 72"	AK1472SHELFCHROME		AK1472SHELFGREEN		AK1472SHELFGREY		AK1472SHELFBLACK	
18" Deep Wire Shelves								
18" x 24"	AK1824SHELFCHROME	x	AK1824SHELFGREEN		AK1824SHELFGREY		AK1824SHELFBLACK	
18" x 30"	AK1830SHELFCHROME	x	AK1830SHELFGREEN		AK1830SHELFGREY		AK1830SHELFBLACK	
18" x 36"	AK1836SHELFCHROME	x	AK1836SHELFGREEN		AK1836SHELFGREY	x	AK1836SHELFBLACK	
18" x 42"	AK1842SHELFCHROME		AK1842SHELFGREEN		AK1842SHELFGREY		AK1842SHELFBLACK	
18" x 48"	AK1848SHELFCHROME	x	AK1848SHELFGREEN		AK1848SHELFGREY	x	AK1848SHELFBLACK	
18" x 54"	AK1854SHELFCHROME		AK1854SHELFGREEN		AK1854SHELFGREY		AK1854SHELFBLACK	
18" x 60"	AK1860SHELFCHROME	x	AK1860SHELFGREEN		AK1860SHELFGREY	x	AK1860SHELFBLACK	
18" x 72"	AK1872SHELFCHROME	x	AK1872SHELFGREEN		AK1872SHELFGREY	x	AK1872SHELFBLACK	
21" Deep Wire Shelves								
21" x 24"	AK2124SHELFCHROME		AK2124SHELFGREEN		AK2124SHELFGREY		AK2124SHELFBLACK	
21" x 30"	AK2130SHELFCHROME		AK2130SHELFGREEN		AK2130SHELFGREY		AK2130SHELFBLACK	
21" x 36"	AK2136SHELFCHROME		AK2136SHELFGREEN		AK2136SHELFGREY		AK2136SHELFBLACK	
21" x 42"	AK2142SHELFCHROME		AK2142SHELFGREEN		AK2142SHELFGREY		AK2142SHELFBLACK	
21" x 48"	AK2148SHELFCHROME		AK2148SHELFGREEN		AK2148SHELFGREY		AK2148SHELFBLACK	
21" x 54"	AK2154SHELFCHROME		AK2154SHELFGREEN		AK2154SHELFGREY		AK2154SHELFBLACK	
21" x 60"	AK2160SHELFCHROME		AK2160SHELFGREEN		AK2160SHELFGREY		AK2160SHELFBLACK	
21" x 72"	AK2172SHELFCHROME		AK2172SHELFGREEN		AK2172SHELFGREY		AK2172SHELFBLACK	
24" Deep Wire Shelves								
24" x 24"	AK2424SHELFCHROME	x	AK2424SHELFGREEN		AK2424SHELFGREY		AK2424SHELFBLACK	
24" x 30"	AK2430SHELFCHROME		AK2430SHELFGREEN		AK2430SHELFGREY		AK2430SHELFBLACK	
24" x 36"	AK2436SHELFCHROME	x	AK2436SHELFGREEN		AK2436SHELFGREY	x	AK2436SHELFBLACK	
24" x 42"	AK2442SHELFCHROME		AK2442SHELFGREEN		AK2442SHELFGREY		AK2442SHELFBLACK	
24" x 48"	AK2448SHELFCHROME	x	AK2448SHELFGREEN		AK2448SHELFGREY	x	AK2448SHELFBLACK	
24" x 54"	AK2454SHELFCHROME		AK2454SHELFGREEN		AK2454SHELFGREY		AK2454SHELFBLACK	
24" x 60"	AK2460SHELFCHROME	x	AK2460SHELFGREEN		AK2460SHELFGREY	x	AK2460SHELFBLACK	
24" x 66"	AK2466SHELFCHROME		AK2466SHELFGREEN		AK2466SHELFGREY		AK2466SHELFBLACK	
24" x 72"	AK2472SHELFCHROME	x	AK2472SHELFGREEN		AK2472SHELFGREY	x	AK2472SHELFBLACK	
30" Deep Wire Shelves								
30" x 36"	AK3036SHELFCHROME		AK3036SHELFGREEN		AK3036SHELFGREY		AK3036SHELFBLACK	
30" x 42"	AK3042SHELFCHROME		AK3042SHELFGREEN		AK3042SHELFGREY		AK3042SHELFBLACK	
30" x 48"	AK3048SHELFCHROME		AK3048SHELFGREEN		AK3048SHELFGREY		AK3048SHELFBLACK	
30" x 60"	AK3060SHELFCHROME		AK3060SHELFGREEN		AK3060SHELFGREY		AK3060SHELFBLACK	
30" x 72"	AK3072SHELFCHROME		AK3072SHELFGREEN		AK3072SHELFGREY		AK3072SHELFBLACK	
36" Deep Wire Shelves								
36" x 36"	AK3636SHELFCHROME		AK3636SHELFGREEN		AK3636SHELFGREY		AK3636SHELFBLACK	
36" x 48"	AK3648SHELFCHROME		AK3648SHELFGREEN		AK3648SHELFGREY		AK3648SHELFBLACK	
36" x 60"	AK3660SHELFCHROME		AK3660SHELFGREEN		AK3660SHELFGREY		AK3660SHELFBLACK	
36" x 72"	AK3672SHELFCHROME		AK3672SHELFGREEN		AK3672SHELFGREY		AK3672SHELFBLACK	

Wire Posts:

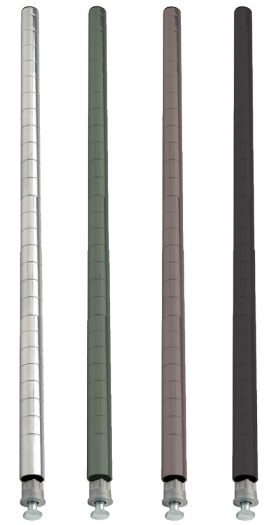

Chrome Epoxy | Green Epoxy | Grey Epoxy | Black Epoxy

All posts are manufactured from 16 gauge carbon steel with grooves on one inch increments and allow for shelf installation. Posts are double grooved on 1” increments for additional quick identification. Post levelers and post inserts are enclosed with all posts.

Shelf Sizes and Finishes								
Post Height	Chrome	Quick Ship	Green Epoxy	Quick Ship	Grey Epoxy	Quick Ship	Black Epoxy	Quick Ship
6"	AK6POSTCHROME		AK6POSTGREEN		AK6POSTGREY		AK6POSTBLACK	
14"	AK14POSTCHROME		AK14POSTGREEN		AK14POSTGREY		AK14POSTBLACK	
34"	AK34POSTCHROME	x	AK34POSTGREEN		AK34POSTGREY		AK34POSTBLACK	
36"	AK36POSTCHROME		-		-		-	
39"	AK39POSTCHROME		-		-		AK39POSTBLACK	
54"	AK54POSTCHROME	x	AK54POSTGREEN		AK54POSTGREY	x	AK54POSTBLACK	
63"	AK63POSTCHROME	x	AK63POSTGREEN		AK63POSTGREY	x	AK63POSTBLACK	
74"	AK74POSTCHROME	x	AK74POSTGREEN		AK74POSTGREY	x	AK74POSTBLACK	
86"	AK86POSTCHROME	x	AK86POSTGREEN		AK86POSTGREY	x	AK86POSTBLACK	
96"	AK96POSTCHROME		AK96POSTGREEN		AK96POSTGREY		AK96POSTBLACK	

ASSEMBLING WIRE SHELVING IS AS EASY AS
1 - 2 - 3

Wire Shelving Add-Ons:

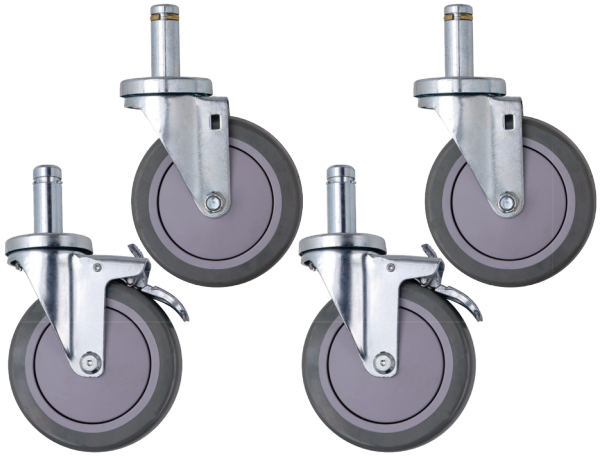

Mobilize your wire shelving with AKWR-00H stem casters. The AKWR-00H stem casters come with (4) swivel 5” x 1-1/4” thermoplastic resin casters, (2) with brakes and (2) without brakes. Each caster is capable of carrying up to 300lbs. The AKWR-00H stem casters can be attached to a variety of shelving kits to make them mobile and easy to move around.

Pair mobile shelf kits with AKDB donut bumpers to protect your walls. AKDB donut bumpers are non-marking 3” plastic bumpers used to help cushion impact.

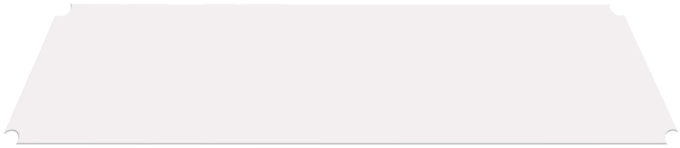

Shelf inlay mats are a cost effective option to convert a wire shelf into a solid shelf. Shelf inlays help prevent small objects from falling through. Easy to install and can be removed for cleaning purposes. Available in sizes for most stocked shelves.

Wire Shelf Add-Ons:

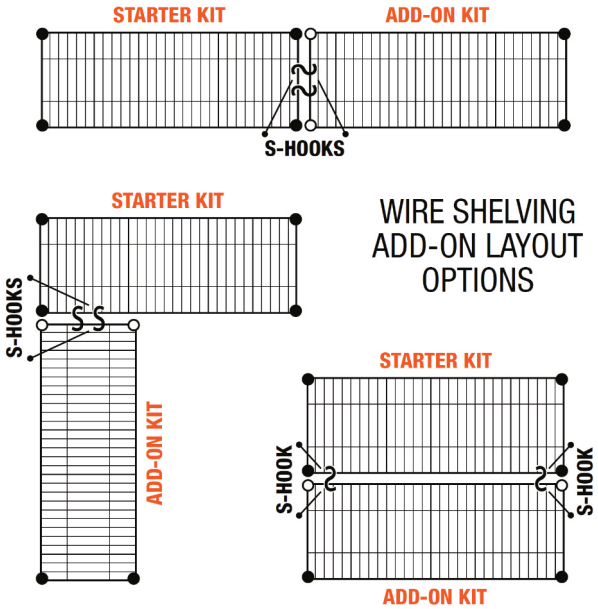

AKSHOOKS attach to wire shelving to allow for continuous runs of shelving. Reduces the total posts needed for multiple connected shelf kits. Can be used to arrange shelves in a right angle, parallel or back to back. Each package comes with (8) AKSHOOKS.

AKPCL1 post clamps secure two shelf kits together by connecting the posts with a joining bar. One inch increments are marked on the posts for easy and accurate installation. AKPCL1 posts clamps leave a 1/2” gap between posts.

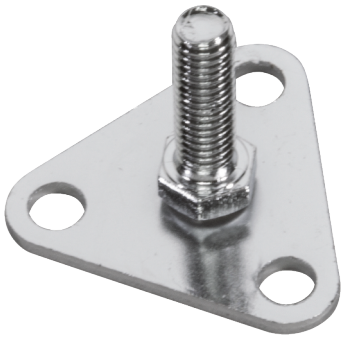

AKFP foot plates have a triagular base plate to provide additional surface area to dissipate weight. Ideal for shelf kits that will carry heavy loads. AKFP foot plates are easy to install and are made of strong and durable metal to withstand continual use.

4 Shelf Chrome Wire Starter Kits:

Heavy-duty shelving units allow up to 800 lb. shelf capacity. 4 Shelf starter kits come complete with 4 posts and 4 shelves. Additional shelves may be purchased separately. Mobilize starter kit shelving unit using optional mobile kit.

AK54-24484CHROME

AK63-18484CHROME

AK74-18484CHROME

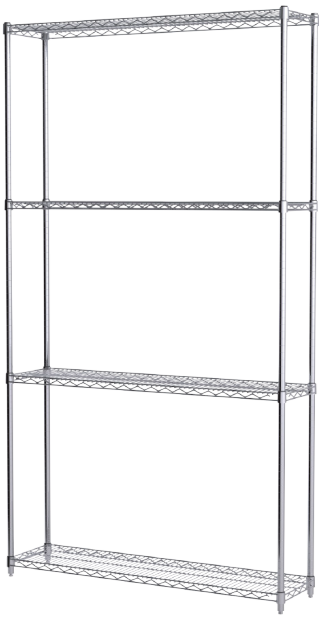

AK86-12484CHROME

54" High Wire Shelving Starter Unit

Chrome Kit Model Number	Grey Epoxy Kit Model Number	Description	Post Qty	Shelf Qty
AK54-12364CHROME	AK54-12364GREY	12"D x 36"W x 54"H, 4 Shelf, Wire Shelving Starter Kit	4	4
AK54-12484CHROME	AK54-12484GREY	12"D x 48"W x 54"H, 4 Shelf, Wire Shelving Starter Kit	4	4
AK54-18364CHROME	AK54-18364GREY	18"D x 36"W x 54"H, 4 Shelf, Wire Shelving Starter Kit	4	4
AK54-18484CHROME	AK54-18484GREY	18"D x 48"W x 54"H, 4 Shelf, Wire Shelving Starter Kit	4	4
AK54-18604CHROME	AK54-18604GREY	18"D x 60"W x 54"H, 4 Shelf, Wire Shelving Starter Kit	4	4
AK54-18724CHROME	AK54-18724GREY	18"D x 72"W x 54"H, 4 Shelf, Wire Shelving Starter Kit	4	4
AK54-24364CHROME	AK54-24364GREY	24"D x 36"W x 54"H, 4 Shelf, Wire Shelving Starter Kit	4	4
AK54-24484CHROME	AK54-24484GREY	24"D x 48"W x 54"H, 4 Shelf, Wire Shelving Starter Kit	4	4
AK54-24604CHROME	AK54-24604GREY	24"D x 60"W x 54"H, 4 Shelf, Wire Shelving Starter Kit	4	4
AK54-24724CHROME	AK54-24724GREY	24"D x 72"W x 54"H, 4 Shelf, Wire Shelving Starter Kit	4	4

Additional sizes, colours and accessories available upon request. ***minimum orders may apply***.

74" High Wire Shelving Starter Unit

Chrome Kit Model Number	Grey Epoxy Kit Model Number	Description	Post Qty	Shelf Qty
AK74-12364CHROME	AK74-12364GREY	12"D x 36"W x 74"H, 4 Shelf, Wire Shelving Starter Kit	4	4
AK74-12484CHROME	AK74-12484GREY	12"D x 48"W x 74"H, 4 Shelf, Wire Shelving Starter Kit	4	4
AK74-18364CHROME	AK74-18364GREY	18"D x 36"W x 74"H, 4 Shelf, Wire Shelving Starter Kit	4	4
AK74-18484CHROME	AK74-18484GREY	18"D x 48"W x 74"H, 4 Shelf, Wire Shelving Starter Kit	4	4
AK74-18604CHROME	AK74-18604GREY	18"D x 60"W x 74"H, 4 Shelf, Wire Shelving Starter Kit	4	4
AK74-18724CHROME	AK74-18724GREY	18"D x 72"W x 74"H, 4 Shelf, Wire Shelving Starter Kit	4	4
AK74-24364CHROME	AK74-24364GREY	24"D x 36"W x 74"H, 4 Shelf, Wire Shelving Starter Kit	4	4
AK74-24484CHROME	AK74-24484GREY	24"D x 48"W x 74"H, 4 Shelf, Wire Shelving Starter Kit	4	4
AK74-24604CHROME	AK74-24604GREY	24"D x 60"W x 74"H, 4 Shelf, Wire Shelving Starter Kit	4	4
AK74-24724CHROME	AK74-24724GREY	24"D x 72"W x 74"H, 4 Shelf, Wire Shelving Starter Kit	4	4

Additional sizes, colours and accessories available upon request. ***minimum orders may apply***.

63" High Wire Shelving Starter Unit

Chrome Kit Model Number	Grey Epoxy Kit Model Number	Description	Post Qty	Shelf Qty
AK63-12364CHROME	AK63-12364GREY	12"D x 36"W x 63"H, 4 Shelf, Wire Shelving Starter Kit	4	4
AK63-12484CHROME	AK63-12484GREY	12"D x 48"W x 63"H, 4 Shelf, Wire Shelving Starter Kit	4	4
AK63-18364CHROME	AK63-18364GREY	18"D x 36"W x 63"H, 4 Shelf, Wire Shelving Starter Kit	4	4
AK63-18484CHROME	AK63-18484GREY	18"D x 48"W x 63"H, 4 Shelf, Wire Shelving Starter Kit	4	4
AK63-18604CHROME	AK63-18604GREY	18"D x 60"W x 63"H, 4 Shelf, Wire Shelving Starter Kit	4	4
AK63-18724CHROME	AK63-18724GREY	18"D x 72"W x 63"H, 4 Shelf, Wire Shelving Starter Kit	4	4
AK63-24364CHROME	AK63-24364GREY	24"D x 36"W x 63"H, 4 Shelf, Wire Shelving Starter Kit	4	4
AK63-24484CHROME	AK63-24484GREY	24"D x 48"W x 63"H, 4 Shelf, Wire Shelving Starter Kit	4	4
AK63-24604CHROME	AK63-24604GREY	24"D x 60"W x 63"H, 4 Shelf, Wire Shelving Starter Kit	4	4
AK63-24724CHROME	AK63-24724GREY	24"D x 72"W x 63"H, 4 Shelf, Wire Shelving Starter Kit	4	4

Additional sizes, colours and accessories available upon request. ***minimum orders may apply***.

86" High Wire Shelving Starter Unit

Chrome Kit Model Number	Grey Epoxy Kit Model Number	Description	Post Qty	Shelf Qty
AK86-12364CHROME	AK86-12364GREY	12"D x 36"W x 86"H, 4 Shelf, Wire Shelving Starter Kit	4	4
AK86-12484CHROME	AK86-12484GREY	12"D x 48"W x 86"H, 4 Shelf, Wire Shelving Starter Kit	4	4
AK86-18364CHROME	AK86-18364GREY	18"D x 36"W x 86"H, 4 Shelf, Wire Shelving Starter Kit	4	4
AK86-18484CHROME	AK86-18484GREY	18"D x 48"W x 86"H, 4 Shelf, Wire Shelving Starter Kit	4	4
AK86-18604CHROME	AK86-18604GREY	18"D x 60"W x 86"H, 4 Shelf, Wire Shelving Starter Kit	4	4
AK86-18724CHROME	AK86-18724GREY	18"D x 72"W x 86"H, 4 Shelf, Wire Shelving Starter Kit	4	4
AK86-24364CHROME	AK86-24364GREY	24"D x 36"W x 86"H, 4 Shelf, Wire Shelving Starter Kit	4	4
AK86-24484CHROME	AK86-24484GREY	24"D x 48"W x 86"H, 4 Shelf, Wire Shelving Starter Kit	4	4
AK86-24604CHROME	AK86-24604GREY	24"D x 60"W x 86"H, 4 Shelf, Wire Shelving Starter Kit	4	4
AK86-24724CHROME	AK86-24724GREY	24"D x 72"W x 86"H, 4 Shelf, Wire Shelving Starter Kit	4	4

Additional sizes, colours and accessories available upon request. ***minimum orders may apply***.

5 Shelf Chrome Wire Starter Kits:

Heavy-duty shelving units allow up to 800 lb. shelf capacity. 5 Shelf starter kits come complete with 4 posts and 5 shelves. Additional shelves may be purchased separately. Mobilize starter kit shelving unit using optional mobile kit.

AK54-24485CHROME

AK63-18485CHROME

AK74-18485CHROME

AK86-12485CHROME

54" High Wire Shelving Starter Unit

Chrome Kit Model Number	Grey Epoxy Kit Model Number	Description	Post Qty	Shelf Qty
AK54-12365CHROME	AK54-12365GREY	12"D x 36"W x 54"H, 5 Shelf, Wire Shelving Starter Kit	4	5
AK54-12485CHROME	AK54-12485GREY	12"D x 48"W x 54"H, 5 Shelf, Wire Shelving Starter Kit	4	5
AK54-18365CHROME	AK54-18365GREY	18"D x 36"W x 54"H, 5 Shelf, Wire Shelving Starter Kit	4	5
AK54-18485CHROME	AK54-18485GREY	18"D x 48"W x 54"H, 5 Shelf, Wire Shelving Starter Kit	4	5
AK54-18605CHROME	AK54-18605GREY	18"D x 60"W x 54"H, 5 Shelf, Wire Shelving Starter Kit	4	5
AK54-18725CHROME	AK54-18725GREY	18"D x 72"W x 54"H, 5 Shelf, Wire Shelving Starter Kit	4	5
AK54-24365CHROME	AK54-24365GREY	24"D x 36"W x 54"H, 5 Shelf, Wire Shelving Starter Kit	4	5
AK54-24485CHROME	AK54-24485GREY	24"D x 48"W x 54"H, 5 Shelf, Wire Shelving Starter Kit	4	5
AK54-24605CHROME	AK54-24605GREY	24"D x 60"W x 54"H, 5 Shelf, Wire Shelving Starter Kit	4	5
AK54-24725CHROME	AK54-24725GREY	24"D x 72"W x 54"H, 5 Shelf, Wire Shelving Starter Kit	4	5

Additional sizes, colours and accessories available upon request. ***minimum orders may apply***.

74" High Wire Shelving Starter Unit

Chrome Kit Model Number	Grey Epoxy Kit Model Number	Description	Post Qty	Shelf Qty
AK74-12365CHROME	AK74-12365GREY	12"D x 36"W x 74"H, 5 Shelf, Wire Shelving Starter Kit	4	5
AK74-12485CHROME	AK74-12485GREY	12"D x 48"W x 74"H, 5 Shelf, Wire Shelving Starter Kit	4	5
AK74-18365CHROME	AK74-18365GREY	18"D x 36"W x 74"H, 5 Shelf, Wire Shelving Starter Kit	4	5
AK74-18485CHROME	AK74-18485GREY	18"D x 48"W x 74"H, 5 Shelf, Wire Shelving Starter Kit	4	5
AK74-18605CHROME	AK74-18605GREY	18"D x 60"W x 74"H, 5 Shelf, Wire Shelving Starter Kit	4	5
AK74-18725CHROME	AK74-18725GREY	18"D x 72"W x 74"H, 5 Shelf, Wire Shelving Starter Kit	4	5
AK74-24365CHROME	AK74-24365GREY	24"D x 36"W x 74"H, 5 Shelf, Wire Shelving Starter Kit	4	5
AK74-24485CHROME	AK74-24485GREY	24"D x 48"W x 74"H, 5 Shelf, Wire Shelving Starter Kit	4	5
AK74-24605CHROME	AK74-24605GREY	24"D x 60"W x 74"H, 5 Shelf, Wire Shelving Starter Kit	4	5
AK74-24725CHROME	AK74-24725GREY	24"D x 72"W x 74"H, 5 Shelf, Wire Shelving Starter Kit	4	5

Additional sizes, colours and accessories available upon request. ***minimum orders may apply***.

63" High Wire Shelving Starter Unit

Chrome Kit Model Number	Grey Epoxy Kit Model Number	Description	Post Qty	Shelf Qty
AK63-12365CHROME	AK63-12365GREY	12"D x 36"W x 63"H, 5 Shelf, Wire Shelving Starter Kit	4	5
AK63-12485CHROME	AK63-12485GREY	12"D x 48"W x 63"H, 5 Shelf, Wire Shelving Starter Kit	4	5
AK63-18365CHROME	AK63-18365GREY	18"D x 36"W x 63"H, 5 Shelf, Wire Shelving Starter Kit	4	5
AK63-18485CHROME	AK63-18485GREY	18"D x 48"W x 63"H, 5 Shelf, Wire Shelving Starter Kit	4	5
AK63-18605CHROME	AK63-18605GREY	18"D x 60"W x 63"H, 5 Shelf, Wire Shelving Starter Kit	4	5
AK63-18725CHROME	AK63-18725GREY	18"D x 72"W x 63"H, 5 Shelf, Wire Shelving Starter Kit	4	5
AK63-24365CHROME	AK63-24365GREY	24"D x 36"W x 63"H, 5 Shelf, Wire Shelving Starter Kit	4	5
AK63-24485CHROME	AK63-24485GREY	24"D x 48"W x 63"H, 5 Shelf, Wire Shelving Starter Kit	4	5
AK63-24605CHROME	AK63-24605GREY	24"D x 60"W x 63"H, 5 Shelf, Wire Shelving Starter Kit	4	5
AK63-24725CHROME	AK63-24725GREY	24"D x 72"W x 63"H, 5 Shelf, Wire Shelving Starter Kit	4	5

Additional sizes, colours and accessories available upon request. ***minimum orders may apply***.

86" High Wire Shelving Starter Unit

Chrome Kit Model Number	Grey Epoxy Kit Model Number	Description	Post Qty	Shelf Qty
AK86-12365CHROME	AK86-12365GREY	12"D x 36"W x 86"H, 5 Shelf, Wire Shelving Starter Kit	4	5
AK86-12485CHROME	AK86-12485GREY	12"D x 48"W x 86"H, 5 Shelf, Wire Shelving Starter Kit	4	5
AK86-18365CHROME	AK86-18365GREY	18"D x 36"W x 86"H, 5 Shelf, Wire Shelving Starter Kit	4	5
AK86-18485CHROME	AK86-18485GREY	18"D x 48"W x 86"H, 5 Shelf, Wire Shelving Starter Kit	4	5
AK86-18605CHROME	AK86-18605GREY	18"D x 60"W x 86"H, 5 Shelf, Wire Shelving Starter Kit	4	5
AK86-18725CHROME	AK86-18725GREY	18"D x 72"W x 86"H, 5 Shelf, Wire Shelving Starter Kit	4	5
AK86-24365CHROME	AK86-24365GREY	24"D x 36"W x 86"H, 5 Shelf, Wire Shelving Starter Kit	4	5
AK86-24485CHROME	AK86-24485GREY	24"D x 48"W x 86"H, 5 Shelf, Wire Shelving Starter Kit	4	5
AK86-24605CHROME	AK86-24605GREY	24"D x 60"W x 86"H, 5 Shelf, Wire Shelving Starter Kit	4	5
AK86-24725CHROME	AK86-24725GREY	24"D x 72"W x 86"H, 5 Shelf, Wire Shelving Starter Kit	4	5

Additional sizes, colours and accessories available upon request. ***minimum orders may apply***.

6 Shelf Chrome Wire Starter Kits:

Heavy-duty shelving units allow up to 800 lb. shelf capacity. 6 Shelf starter kits come complete with 4 posts and 6 shelves. Additional shelves may be purchased separately. Mobilize starter kit shelving unit using optional mobile kit.

AK54-24486CHROME

AK63-18486CHROME

AK74-18486CHROME

AK86-12486CHROME

54" High Wire Shelving Starter Unit

Chrome Kit Model Number	Grey Epoxy Kit Model Number	Description	Post Qty	Shelf Qty
AK54-12366CHROME	AK54-12366GREY	12"D x 36"W x 54"H, 6 Shelf, Wire Shelving Starter Kit	4	6
AK54-12486CHROME	AK54-12486GREY	12"D x 48"W x 54"H, 6 Shelf, Wire Shelving Starter Kit	4	6
AK54-18366CHROME	AK54-18366GREY	18"D x 36"W x 54"H, 6 Shelf, Wire Shelving Starter Kit	4	6
AK54-18486CHROME	AK54-18486GREY	18"D x 48"W x 54"H, 6 Shelf, Wire Shelving Starter Kit	4	6
AK54-18606CHROME	AK54-18606GREY	18"D x 60"W x 54"H, 6 Shelf, Wire Shelving Starter Kit	4	6
AK54-18726CHROME	AK54-18726GREY	18"D x 72"W x 54"H, 6 Shelf, Wire Shelving Starter Kit	4	6
AK54-24366CHROME	AK54-24366GREY	24"D x 36"W x 54"H, 6 Shelf, Wire Shelving Starter Kit	4	6
AK54-24486CHROME	AK54-24486GREY	24"D x 48"W x 54"H, 6 Shelf, Wire Shelving Starter Kit	4	6
AK54-24606CHROME	AK54-24606GREY	24"D x 60"W x 54"H, 6 Shelf, Wire Shelving Starter Kit	4	6
AK54-24726CHROME	AK54-24726GREY	24"D x 72"W x 54"H, 6 Shelf, Wire Shelving Starter Kit	4	6

Additional sizes, colours and accessories available upon request. ***minimum orders may apply***.

74" High Wire Shelving Starter Unit

Chrome Kit Model Number	Grey Epoxy Kit Model Number	Description	Post Qty	Shelf Qty
AK74-12366CHROME	AK74-12366GREY	12"D x 36"W x 74"H, 6 Shelf, Wire Shelving Starter Kit	4	6
AK74-12486CHROME	AK74-12486GREY	12"D x 48"W x 74"H, 6 Shelf, Wire Shelving Starter Kit	4	6
AK74-18366CHROME	AK74-18366GREY	18"D x 36"W x 74"H, 6 Shelf, Wire Shelving Starter Kit	4	6
AK74-18486CHROME	AK74-18486GREY	18"D x 48"W x 74"H, 6 Shelf, Wire Shelving Starter Kit	4	6
AK74-18606CHROME	AK74-18606GREY	18"D x 60"W x 74"H, 6 Shelf, Wire Shelving Starter Kit	4	6
AK74-18726CHROME	AK74-18726GREY	18"D x 72"W x 74"H, 6 Shelf, Wire Shelving Starter Kit	4	6
AK74-24366CHROME	AK74-24366GREY	24"D x 36"W x 74"H, 6 Shelf, Wire Shelving Starter Kit	4	6
AK74-24486CHROME	AK74-24486GREY	24"D x 48"W x 74"H, 6 Shelf, Wire Shelving Starter Kit	4	6
AK74-24606CHROME	AK74-24606GREY	24"D x 60"W x 74"H, 6 Shelf, Wire Shelving Starter Kit	4	6
AK74-24726CHROME	AK74-24726GREY	24"D x 72"W x 74"H, 6 Shelf, Wire Shelving Starter Kit	4	6

Additional sizes, colours and accessories available upon request. ***minimum orders may apply***.

63" High Wire Shelving Starter Unit

Chrome Kit Model Number	Grey Epoxy Kit Model Number	Description	Post Qty	Shelf Qty
AK63-12366CHROME	AK63-12366GREY	12"D x 36"W x 63"H, 6 Shelf, Wire Shelving Starter Kit	4	6
AK63-12486CHROME	AK63-12486GREY	12"D x 48"W x 63"H, 6 Shelf, Wire Shelving Starter Kit	4	6
AK63-18366CHROME	AK63-18366GREY	18"D x 36"W x 63"H, 6 Shelf, Wire Shelving Starter Kit	4	6
AK63-18486CHROME	AK63-18486GREY	18"D x 48"W x 63"H, 6 Shelf, Wire Shelving Starter Kit	4	6
AK63-18606CHROME	AK63-18606GREY	18"D x 60"W x 63"H, 6 Shelf, Wire Shelving Starter Kit	4	6
AK63-18726CHROME	AK63-18726GREY	18"D x 72"W x 63"H, 6 Shelf, Wire Shelving Starter Kit	4	6
AK63-24366CHROME	AK63-24366GREY	24"D x 36"W x 63"H, 6 Shelf, Wire Shelving Starter Kit	4	6
AK63-24486CHROME	AK63-24486GREY	24"D x 48"W x 63"H, 6 Shelf, Wire Shelving Starter Kit	4	6
AK63-24606CHROME	AK63-24606GREY	24"D x 60"W x 63"H, 6 Shelf, Wire Shelving Starter Kit	4	6
AK63-24726CHROME	AK63-24726GREY	24"D x 72"W x 63"H, 6 Shelf, Wire Shelving Starter Kit	4	6

Additional sizes, colours and accessories available upon request. ***minimum orders may apply***.

86" High Wire Shelving Starter Unit

Chrome Kit Model Number	Grey Epoxy Kit Model Number	Description	Post Qty	Shelf Qty
AK86-12366CHROME	AK86-12366GREY	12"D x 36"W x 86"H, 6 Shelf, Wire Shelving Starter Kit	4	6
AK86-12486CHROME	AK86-12486GREY	12"D x 48"W x 86"H, 6 Shelf, Wire Shelving Starter Kit	4	6
AK86-18366CHROME	AK86-18366GREY	18"D x 36"W x 86"H, 6 Shelf, Wire Shelving Starter Kit	4	6
AK86-18486CHROME	AK86-18486GREY	18"D x 48"W x 86"H, 6 Shelf, Wire Shelving Starter Kit	4	6
AK86-18606CHROME	AK86-18606GREY	18"D x 60"W x 86"H, 6 Shelf, Wire Shelving Starter Kit	4	6
AK86-18726CHROME	AK86-18726GREY	18"D x 72"W x 86"H, 6 Shelf, Wire Shelving Starter Kit	4	6
AK86-24366CHROME	AK86-24366GREY	24"D x 36"W x 86"H, 6 Shelf, Wire Shelving Starter Kit	4	6
AK86-24486CHROME	AK86-24486GREY	24"D x 48"W x 86"H, 6 Shelf, Wire Shelving Starter Kit	4	6
AK86-24606CHROME	AK86-24606GREY	24"D x 60"W x 86"H, 6 Shelf, Wire Shelving Starter Kit	4	6
AK86-24726CHROME	AK86-24726GREY	24"D x 72"W x 86"H, 6 Shelf, Wire Shelving Starter Kit	4	6

Additional sizes, colours and accessories available upon request. ***minimum orders may apply***.

4”H Bin Chrome Shelf Kits:

Ak-West's tough, durable, high density shelf kits with 4"H bins are the industry standard for quality. These shelf bins feature a molded-in label holder, built-in rear hang lock which allows bins to tilt out for complete access when on shelving. A wide hopper front allows complete access to the contents of the bin. Edges are reinforced for added strength. They are designed for 12", 18" and 24" deep shelf units, racks or standard shelving. Bins are impervious to most chemicals. Available in multiple Colour options including clear for easy product identification and organization.

Efficient - 4” Shelf bins work with 12”, 18”, and 24”deep shelving.
Durable - Superior construction compared to corrugated bins.
Variety - Available in multiple sizes and colours.

Additional shelves may be purchased separately.

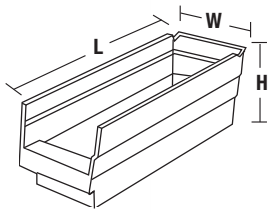

AK74-1236120B-CHROME

Optional dividers create additional compartments

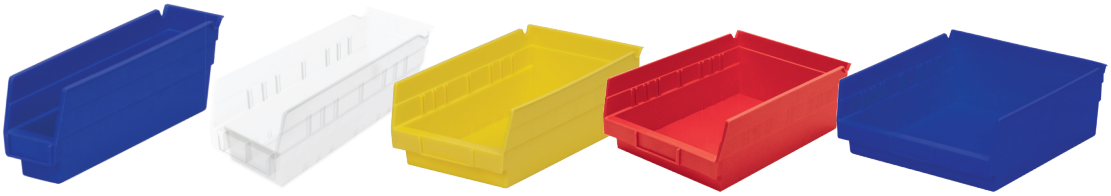

30110BLUE 30120SCLAR 30130YELLOW 30150RED 30170BLUE

AK74-1236150R-CHROME

12" x 36" Chrome Wire Shelf Kits with 4" Bins			Shelf Dimensions (in.)			Bin Dimensions (in.)			Quantity	
Kit Model	Description	Colour	L	W	H	L	W	H	Bins	Shelves
AK74-1236110R-CHROME	12"D x 36"W x 74"H Chrome Wire Shelf Kit with 30110 Bins	Red	12	36	74	11-5/8	2-3/4	4	132	12
AK74-1236110B-CHROME	12"D x 36"W x 74"H Chrome Wire Shelf Kit with 30110 Bins	Blue	12	36	74	11-5/8	2-3/4	4	132	12
AK74-1236110Y-CHROME	12"D x 36"W x 74"H Chrome Wire Shelf Kit with 30110 Bins	Yellow	12	36	74	11-5/8	2-3/4	4	132	12
AK74-1236110C-CHROME	12"D x 36"W x 74"H Chrome Wire Shelf Kit with 30110 Bins	Clear	12	36	74	11-5/8	2-3/4	4	132	12
AK74-1236120R-CHROME	12"D x 36"W x 74"H Chrome Wire Shelf Kit with 30120 Bins	Red	12	36	74	11-5/8	4-1/8	4	88	12
AK74-1236120B-CHROME	12"D x 36"W x 74"H Chrome Wire Shelf Kit with 30120 Bins	Blue	12	36	74	11-5/8	4-1/8	4	88	12
AK74-1236120Y-CHROME	12"D x 36"W x 74"H Chrome Wire Shelf Kit with 30120 Bins	Yellow	12	36	74	11-5/8	4-1/8	4	88	12
AK74-1236120C-CHROME	12"D x 36"W x 74"H Chrome Wire Shelf Kit with 30120 Bins	Clear	12	36	74	11-5/8	4-1/8	4	88	12
AK74-1236130R-CHROME	12"D x 36"W x 74"H Chrome Wire Shelf Kit with 30130 Bins	Red	12	36	74	11-5/8	6-5/8	4	55	12
AK74-1236130B-CHROME	12"D x 36"W x 74"H Chrome Wire Shelf Kit with 30130 Bins	Blue	12	36	74	11-5/8	6-5/8	4	55	12
AK74-1236130Y-CHROME	12"D x 36"W x 74"H Chrome Wire Shelf Kit with 30130 Bins	Yellow	12	36	74	11-5/8	6-5/8	4	55	12
AK74-1236130C-CHROME	12"D x 36"W x 74"H Chrome Wire Shelf Kit with 30130 Bins	Clear	12	36	74	11-5/8	6-5/8	4	55	12
AK74-1236150R-CHROME	12"D x 36"W x 74"H Chrome Wire Shelf Kit with 30150 Bins	Red	12	36	74	11-5/8	8-3/8	4	44	12
AK74-1236150B-CHROME	12"D x 36"W x 74"H Chrome Wire Shelf Kit with 30150 Bins	Blue	12	36	74	11-5/8	8-3/8	4	44	12
AK74-1236150Y-CHROME	12"D x 36"W x 74"H Chrome Wire Shelf Kit with 30150 Bins	Yellow	12	36	74	11-5/8	8-3/8	4	44	12
AK74-1236150C-CHROME	12"D x 36"W x 74"H Chrome Wire Shelf Kit with 30150 Bins	Clear	12	36	74	11-5/8	8-3/8	4	44	12
AK74-1236170R-CHROME	12"D x 36"W x 74"H Chrome Wire Shelf Kit with 30170 Bins	Red	12	36	74	11-5/8	11-1/8	4	33	12
AK74-1236170B-CHROME	12"D x 36"W x 74"H Chrome Wire Shelf Kit with 30170 Bins	Blue	12	36	74	11-5/8	11-1/8	4	33	12
AK74-1236170Y-CHROME	12"D x 36"W x 74"H Chrome Wire Shelf Kit with 30170 Bins	Yellow	12	36	74	11-5/8	11-1/8	4	33	12
AK74-1236170C-CHROME	12"D x 36"W x 74"H Chrome Wire Shelf Kit with 30170 Bins	Clear	12	36	74	11-5/8	11-1/8	4	33	12

Additional sizes, colours and accessories available upon request. ***minimum orders may apply***.

4”H Bin Chrome Shelf Kits:

AK74-1836138Y-CHROME

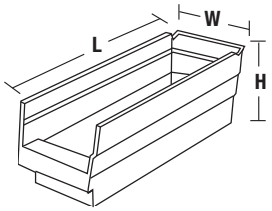

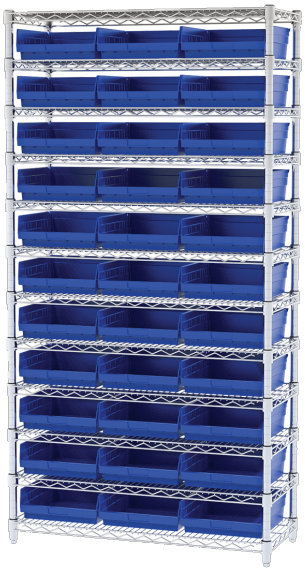

AK74-2436174B-CHROME

18" x 36" Chrome Wire Shelf Kits with 4" Bins			Shelf Dimensions (in.)			Bin Dimensions (in.)			Quantity	
Kit Model	Description	Colour	L	W	H	L	W	H	Bins	Shelves
AK74-1836128R-CHROME	18"D x 36"W x 74"H Chrome Wire Shelf Kit with 30128 Bins	Red	18	36	74	17-7/8	4-1/8	4	88	12
AK74-1836128B-CHROME	18"D x 36"W x 74"H Chrome Wire Shelf Kit with 30128 Bins	Blue	18	36	74	17-7/8	4-1/8	4	88	12
AK74-1836128Y-CHROME	18"D x 36"W x 74"H Chrome Wire Shelf Kit with 30128 Bins	Yellow	18	36	74	17-7/8	4-1/8	4	88	12
AK74-1836128C-CHROME	18"D x 36"W x 74"H Chrome Wire Shelf Kit with 30128 Bins	Clear	18	36	74	17-7/8	4-1/8	4	88	12
AK74-1836138R-CHROME	18"D x 36"W x 74"H Chrome Wire Shelf Kit with 30138 Bins	Red	18	36	74	17-7/8	6-5/8	4	55	12
AK74-1836138B-CHROME	18"D x 36"W x 74"H Chrome Wire Shelf Kit with 30138 Bins	Blue	18	36	74	17-7/8	6-5/8	4	55	12
AK74-1836138Y-CHROME	18"D x 36"W x 74"H Chrome Wire Shelf Kit with 30138 Bins	Yellow	18	36	74	17-7/8	6-5/8	4	55	12
AK74-1836138C-CHROME	18"D x 36"W x 74"H Chrome Wire Shelf Kit with 30138 Bins	Clear	18	36	74	17-7/8	6-5/8	4	55	12
AK74-1836158R-CHROME	18"D x 36"W x 74"H Chrome Wire Shelf Kit with 30158 Bins	Red	18	36	74	17-7/8	8-3/8	4	44	12
AK74-1836158B-CHROME	18"D x 36"W x 74"H Chrome Wire Shelf Kit with 30158 Bins	Blue	18	36	74	17-7/8	8-3/8	4	44	12
AK74-1836158Y-CHROME	18"D x 36"W x 74"H Chrome Wire Shelf Kit with 30158 Bins	Yellow	18	36	74	17-7/8	8-3/8	4	44	12
AK74-1836158C-CHROME	18"D x 36"W x 74"H Chrome Wire Shelf Kit with 30158 Bins	Clear	18	36	74	17-7/8	8-3/8	4	44	12
AK74-1836178R-CHROME	18"D x 36"W x 74"H Chrome Wire Shelf Kit with 30178 Bins	Red	18	36	74	17-7/8	11-1/8	4	33	12
AK74-1836178B-CHROME	18"D x 36"W x 74"H Chrome Wire Shelf Kit with 30178 Bins	Blue	18	36	74	17-7/8	11-1/8	4	33	12
AK74-1836178Y-CHROME	18"D x 36"W x 74"H Chrome Wire Shelf Kit with 30178 Bins	Yellow	18	36	74	17-7/8	11-1/8	4	33	12
AK74-1836178C-CHROME	18"D x 36"W x 74"H Chrome Wire Shelf Kit with 30178 Bins	Clear	18	36	74	17-7/8	11-1/8	4	33	12

Additional sizes, colours and accessories available upon request. ***minimum orders may apply***.

24" x 36" Chrome Wire Shelf Kits with 4" Bins			Shelf Dimensions (in.)			Bin Dimensions (in.)			Quantity	
Kit Model	Description	Colour	L	W	H	L	W	H	Bins	Shelves
AK74-2436124R-CHROME	24"D x 36"W x 74"H Chrome Wire Shelf Kit with 30124 Bins	Red	24	36	74	23-5/8	4-1/8	4	88	12
AK74-2436124B-CHROME	24"D x 36"W x 74"H Chrome Wire Shelf Kit with 30124 Bins	Blue	24	36	74	23-5/8	4-1/8	4	88	12
AK74-2436124Y-CHROME	24"D x 36"W x 74"H Chrome Wire Shelf Kit with 30124 Bins	Yellow	24	36	74	23-5/8	4-1/8	4	88	12
AK74-2436124C-CHROME	24"D x 36"W x 74"H Chrome Wire Shelf Kit with 30124 Bins	Clear	24	36	74	23-5/8	4-1/8	4	88	12
AK74-2436164R-CHROME	24"D x 36"W x 74"H Chrome Wire Shelf Kit with 30164 Bins	Red	24	36	74	23-5/8	6-5/8	4	55	12
AK74-2436164B-CHROME	24"D x 36"W x 74"H Chrome Wire Shelf Kit with 30164 Bins	Blue	24	36	74	23-5/8	6-5/8	4	55	12
AK74-2436164Y-CHROME	24"D x 36"W x 74"H Chrome Wire Shelf Kit with 30164 Bins	Yellow	24	36	74	23-5/8	6-5/8	4	55	12
AK74-2436164C-CHROME	24"D x 36"W x 74"H Chrome Wire Shelf Kit with 30164 Bins	Clear	24	36	74	23-5/8	6-5/8	4	55	12
AK74-2436184R-CHROME	24"D x 36"W x 74"H Chrome Wire Shelf Kit with 30184 Bins	Red	24	36	74	23-5/8	8-3/8	4	44	12
AK74-2436184B-CHROME	24"D x 36"W x 74"H Chrome Wire Shelf Kit with 30184 Bins	Blue	24	36	74	23-5/8	8-3/8	4	44	12
AK74-2436184Y-CHROME	24"D x 36"W x 74"H Chrome Wire Shelf Kit with 30184 Bins	Yellow	24	36	74	23-5/8	8-3/8	4	44	12
AK74-2436184C-CHROME	24"D x 36"W x 74"H Chrome Wire Shelf Kit with 30184 Bins	Clear	24	36	74	23-5/8	8-3/8	4	44	12
AK74-2436174R-CHROME	24"D x 36"W x 74"H Chrome Wire Shelf Kit with 30174 Bins	Red	24	36	74	23-5/8	11-1/8	4	33	12
AK74-2436174B-CHROME	24"D x 36"W x 74"H Chrome Wire Shelf Kit with 30174 Bins	Blue	24	36	74	23-5/8	11-1/8	4	33	12
AK74-2436174Y-CHROME	24"D x 36"W x 74"H Chrome Wire Shelf Kit with 30174 Bins	Yellow	24	36	74	23-5/8	11-1/8	4	33	12
AK74-2436174C-CHROME	24"D x 36"W x 74"H Chrome Wire Shelf Kit with 30174 Bins	Clear	24	36	74	23-5/8	11-1/8	4	33	12

Additional sizes, colours and accessories available upon request. ***minimum orders may apply***.

6”H Bin Chrome Shelf Kits:

Capacity - Bins offer 85% more storage than traditional 4” bins.
Durable - Superior construction compared to corrugated bins.
Variety - Available in multiple sizes and colours.

Additional shelves may be purchased separately.

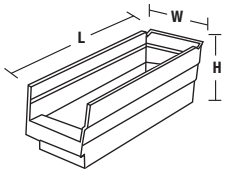

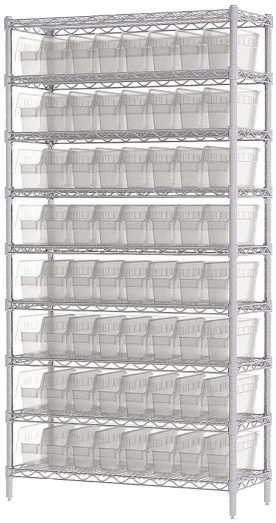

AK74-1236040C-CHROME

12" x 36" Chrome Wire Shelf Kits with 6" Bins			Shelf Dimensions (in.)			Bin Dimensions (in.)			Quantity	
Kit Model	Description	Colour	L	W	H	L	W	H	Bins	Shelves
AK74-1236040R-CHROME	12"D x 36"W x 74"H Chrome Wire Shelf Kit with 30040 Bins	Red	12	36	74	11-5/8	4-1/8	6	64	9
AK74-1236040B-CHROME	12"D x 36"W x 74"H Chrome Wire Shelf Kit with 30040 Bins	Blue	12	36	74	11-5/8	4-1/8	6	64	9
AK74-1236040C-CHROME	12"D x 36"W x 74"H Chrome Wire Shelf Kit with 30040 Bins	Clear	12	36	74	11-5/8	4-1/8	6	64	9
AK74-1236090R-CHROME	12"D x 36"W x 74"H Chrome Wire Shelf Kit with 30090 Bins	Red	12	36	74	11-5/8	6-5/8	6	40	9
AK74-1236090B-CHROME	12"D x 36"W x 74"H Chrome Wire Shelf Kit with 30090 Bins	Blue	12	36	74	11-5/8	6-5/8	6	40	9
AK74-1236090C-CHROME	12"D x 36"W x 74"H Chrome Wire Shelf Kit with 30090 Bins	Clear	12	36	74	11-5/8	6-5/8	6	40	9
AK74-1236080R-CHROME	12"D x 36"W x 74"H Chrome Wire Shelf Kit with 30080 Bins	Red	12	36	74	11-5/8	8-3/8	6	32	9
AK74-1236080B-CHROME	12"D x 36"W x 74"H Chrome Wire Shelf Kit with 30080 Bins	Blue	12	36	74	11-5/8	8-3/8	6	32	9
AK74-1236080C-CHROME	12"D x 36"W x 74"H Chrome Wire Shelf Kit with 30080 Bins	Clear	12	36	74	11-5/8	8-3/8	6	32	9

Additional sizes, colours and accessories available upon request. ***minimum orders may apply***.

AK74-1836098B-CHROME

18" x 36" Chrome Wire Shelf Kits with 6" Bins			Shelf Dimensions (in.)			Bin Dimensions (in.)			Quantity	
Kit Model	Description	Colour	L	W	H	L	W	H	Bins	Shelves
AK74-1836048R-CHROME	18"D x 36"W x 74"H Chrome Wire Shelf Kit with 30048 Bins	Red	18	36	74	17-7/8	4-1/8	6	64	9
AK74-1836048B-CHROME	18"D x 36"W x 74"H Chrome Wire Shelf Kit with 30048 Bins	Blue	18	36	74	17-7/8	4-1/8	6	64	9
AK74-1836048C-CHROME	18"D x 36"W x 74"H Chrome Wire Shelf Kit with 30048 Bins	Clear	18	36	74	17-7/8	4-1/8	6	64	9
AK74-1836098R-CHROME	18"D x 36"W x 74"H Chrome Wire Shelf Kit with 30098 Bins	Red	18	36	74	17-7/8	6-5/8	6	40	9
AK74-1836098B-CHROME	18"D x 36"W x 74"H Chrome Wire Shelf Kit with 30098 Bins	Blue	18	36	74	17-7/8	6-5/8	6	40	9
AK74-1836098C-CHROME	18"D x 36"W x 74"H Chrome Wire Shelf Kit with 30098 Bins	Clear	18	36	74	17-7/8	6-5/8	6	40	9
AK74-1836088R-CHROME	18"D x 36"W x 74"H Chrome Wire Shelf Kit with 30088 Bins	Red	18	36	74	17-7/8	8-3/8	6	32	9
AK74-1836088B-CHROME	18"D x 36"W x 74"H Chrome Wire Shelf Kit with 30088 Bins	Blue	18	36	74	17-7/8	8-3/8	6	32	9
AK74-1836088C-CHROME	18"D x 36"W x 74"H Chrome Wire Shelf Kit with 30088 Bins	Clear	18	36	74	17-7/8	8-3/8	6	32	9

Additional sizes, colours and accessories available upon request. ***minimum orders may apply***.

AK74-2436094R-CHROME

24" x 36" Chrome Wire Shelf Kits with 6" Bins			Shelf Dimensions (in.)			Bin Dimensions (in.)			Quantity	
Kit Model	Description	Colour	L	W	H	L	W	H	Bins	Shelves
AK74-2436094R-CHROME	24"D x 36"W x 74"H Chrome Wire Shelf Kit with 30094 Bins	Red	24	36	74	23-5/8	6-5/8	6	40	9
AK74-2436094B-CHROME	24"D x 36"W x 74"H Chrome Wire Shelf Kit with 30094 Bins	Blue	24	36	74	23-5/8	6-5/8	6	40	9
AK74-2436094C-CHROME	24"D x 36"W x 74"H Chrome Wire Shelf Kit with 30094 Bins	Clear	24	36	74	23-5/8	6-5/8	6	40	9
AK74-2436084R-CHROME	24"D x 36"W x 74"H Chrome Wire Shelf Kit with 30084 Bins	Red	24	36	74	23-5/8	8-3/8	6	32	9
AK74-2436084B-CHROME	24"D x 36"W x 74"H Chrome Wire Shelf Kit with 30084 Bins	Blue	24	36	74	23-5/8	8-3/8	6	32	9
AK74-2436084C-CHROME	24"D x 36"W x 74"H Chrome Wire Shelf Kit with 30084 Bins	Clear	24	36	74	23-5/8	8-3/8	6	32	9
AK74-2436014R-CHROME	24"D x 36"W x 74"H Chrome Wire Shelf Kit with 30014 Bins	Red	24	36	74	23-5/8	11-1/8	6	24	9
AK74-2436014B-CHROME	24"D x 36"W x 74"H Chrome Wire Shelf Kit with 30014 Bins	Blue	24	36	74	23-5/8	11-1/8	6	24	9
AK74-2436014C-CHROME	24"D x 36"W x 74"H Chrome Wire Shelf Kit with 30014 Bins	Clear	24	36	74	23-5/8	11-1/8	6	24	9

Additional sizes, colours and accessories available upon request. ***minimum orders may apply***.

Indicator Two-Tone Inventory Control Chrome Shelf Kits:

Prevents stock outs with easy visual when supplies need to be replenished.

Value - Low cost alternative to high end inventory control systems.
Configuration - Bright orange or red trigger shows low stock.
Innovative - double hopper bins can be filled or picked from both sides.
Options - Large label area on both sides of the bin. Width dividers used to separate reserve stock.
Durable - Rolled ridge provides added strength and durability.

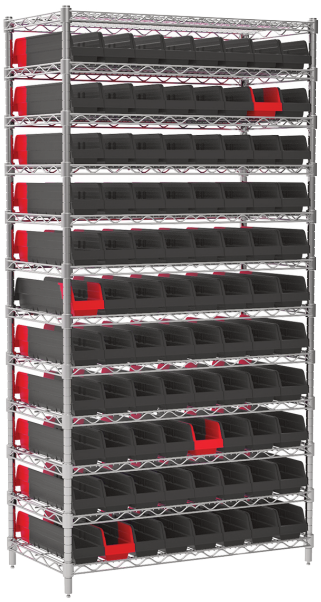

AK74-1236442BR-CHROME

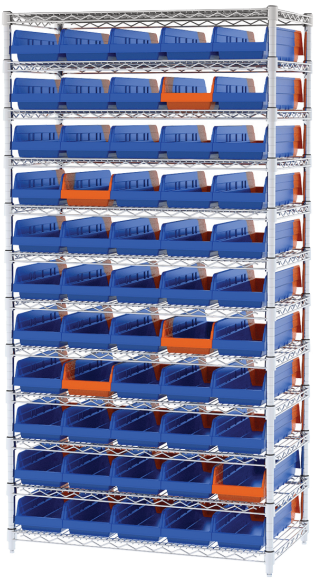

AK74-1236462BO-CHROME

Stock | Pick | Flip | Replenish

36448 36442

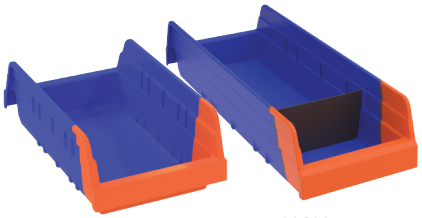

36462 36468

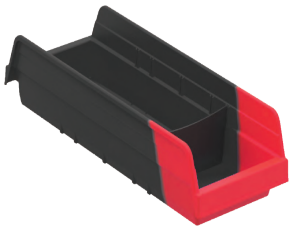

Width dividers available for all sizes (sold separately)

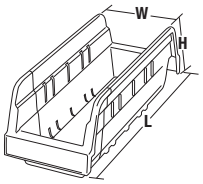

12" x 36" Chrome Wire Shelf Kits with Indicator Bins			Shelf Dimensions (in.)			Bin Dimensions (in.)			Quantity	
Kit Model	Description	Colour	L	W	H	L	W	H	Bins	Shelves
AK74-1236442BO-CHROME	12"D x 36"W x 74"H Chrome Wire Shelf Kit with 36442 Bins	Blue-Orange	12	36	74	11-5/8	4-1/8	4	88	12
AK74-1236442BR-CHROME	12"D x 36"W x 74"H Chrome Wire Shelf Kit with 36442 Bins	Black-Red	12	36	74	11-5/8	4-1/8	4	88	12
AK74-1236462BO-CHROME	12"D x 36"W x 74"H Chrome Wire Shelf Kit with 36462 Bins	Blue-Orange	12	36	74	11-5/8	6-5/8	4	55	12
AK74-1236462BR-CHROME	12"D x 36"W x 74"H Chrome Wire Shelf Kit with 36462 Bins	Black-Red	12	36	74	11-5/8	6-5/8	4	55	12

Additional sizes, colours and accessories available upon request. ***minimum orders may apply***.

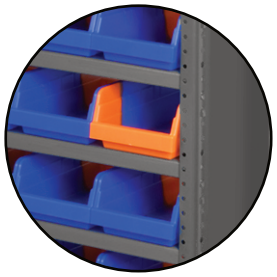

Also available with Closed Shelf System

18" x 36" Chrome Wire Shelf Kits with Indicator Bins			Shelf Dimensions (in.)			Bin Dimensions (in.)			Quantity	
Kit Model	Description	Colour	L	W	H	L	W	H	Bins	Shelves
AK74-1836448BO-CHROME	18"D x 36"W x 74"H Chrome Wire Shelf Kit with 36448 Bins	Blue-Orange	18	36	74	17-7/8	4-1/8	4	88	12
AK74-1836448BR-CHROME	18"D x 36"W x 74"H Chrome Wire Shelf Kit with 36448 Bins	Black-Red	18	36	74	17-7/8	4-1/8	4	88	12
AK74-1836468BO-CHROME	18"D x 36"W x 74"H Chrome Wire Shelf Kit with 36468 Bins	Blue-Orange	18	36	74	17-7/8	6-5/8	4	55	12
AK74-1836468BR-CHROME	18"D x 36"W x 74"H Chrome Wire Shelf Kit with 36468 Bins	Black-Red	18	36	74	17-7/8	6-5/8	4	55	12

Additional sizes, colours and accessories available upon request. ***minimum orders may apply***.

Stack and Store Bin Chrome Shelf Kits:

Stackable - Bins stack to form tall, stable storage arrangements on floors or shelving.
Durable - Industrial grade polymer will not rust, corrode, or bend out of shape, even when fully loaded.
Capacity - High weight capacity of up to 75lbs per tote.
Variety - Available in multiple sizes and colours.

Hopper front for easy access.

Large comfort grip handles for easy lifting.

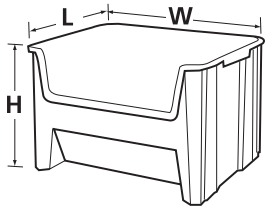

Additional shelves may be purchased separately.

AK74-1836SS14G-CHROME

18" x 36" Chrome Wire Shelf Kits with Stack and Store Bins			Shelf Dimensions (in.)			Bin Dimensions (in.)			Quantity	
Kit Model	Description	Colour	L	W	H	L	W	H	Bins	Shelves
AK74-1836SS14G-CHROME	18"D x 36"W x 74"H Chrome Wire Shelf Kit with 13014 Bins	Grey	18	36	74	17-1/2	10-7/8	12-1/2	12	5
AK74-1836SS14B-CHROME	18"D x 36"W x 74"H Chrome Wire Shelf Kit with 13014 Bins	Blue	18	36	74	17-1/2	10-7/8	12-1/2	12	5
AK74-1836SS14C-CHROME	18"D x 36"W x 74"H Chrome Wire Shelf Kit with 13014 Bins	Clear	18	36	74	17-1/2	10-7/8	12-1/2	12	5
AK74-1836SS18G-CHROME	18"D x 36"W x 74"H Chrome Wire Shelf Kit with 13018 Bins	Grey	18	36	74	17-1/2	16-1/2	12-1/2	8	5
AK74-1836SS18B-CHROME	18"D x 36"W x 74"H Chrome Wire Shelf Kit with 13018 Bins	Blue	18	36	74	17-1/2	16-1/2	12-1/2	8	5
AK74-1836SS18C-CHROME	18"D x 36"W x 74"H Chrome Wire Shelf Kit with 13018 Bins	Clear	18	36	74	17-1/2	16-1/2	12-1/2	8	5

Additional sizes, colours and accessories available upon request. ***minimum orders may apply***.

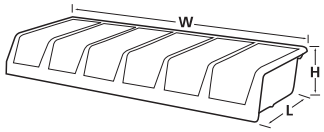

System Bin Chrome Shelf Kits:

Configuration - Six compartments in a single unit.
Durable - Sturdy interior double-wall construction. One-piece design will not rust, corrode, or bend out of shape.
Capacity - Bins nest when empty to conserve space.
Variety - Available in both 12” and 18” depths.

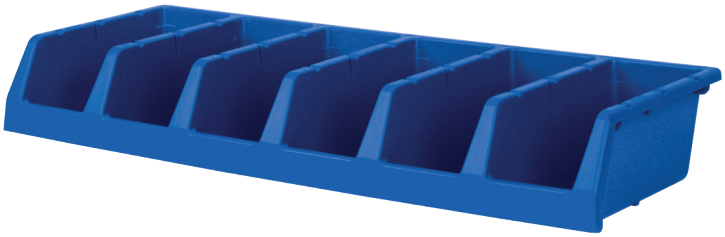

Additional shelves may be purchased separately.

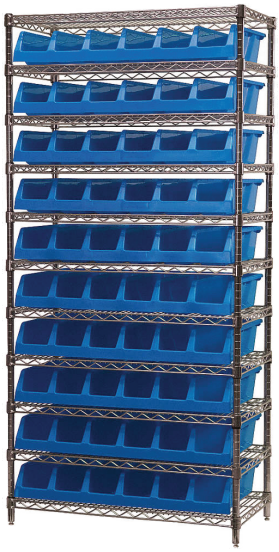

AK74-1236312B-CHROME

12" x 36" Chrome Wire Shelf Kits with System Bins			Shelf Dimensions (in.)			Bin Dimensions (in.)			Quantity	
Kit Model	Description	Colour	L	W	H	L	W	H	Bins	Shelves
AK74-1236312B-CHROME	12"D x 36"W x 74"H Chrome Wire Shelf Kit with 30312 Bins	Blue	12	36	74	12	33	5	10	11

Additional sizes, colours and accessories available upon request. ***minimum orders may apply***.

18" x 36" Chrome Wire Shelf Kits with System Bins			Shelf Dimensions (in.)			Bin Dimensions (in.)			Quantity	
Kit Model	Description	Colour	L	W	H	L	W	H	Bins	Shelves
AK74-1836318B-CHROME	18"D x 36"W x 74"H Chrome Wire Shelf Kit with 30318 Bins	Blue	18	36	74	18	33	5	10	11

Additional sizes, colours and accessories available upon request. ***minimum orders may apply***.

Stack and Nest Tote Chrome Shelf Kits:

Configuration - Totes stack without lids for convenient storage.
Totes nest when empty.
Durable - Industrial grade polymer will not rust, corrode, or bend out of shape, even when fully loaded.
Capacity - High weight capacity of up to 80lbs per tote.
Variety - Available in ventillated and solid container options.

Additional shelves may be purchased separately.

SN2416 Series Containers

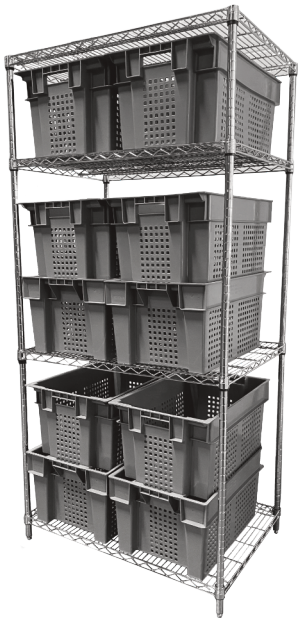

AK74-243612VG-CHROME

24" x 36" Chrome Wire Shelf Kits with Solid Stack and Nest Bins			Shelf Dimensions (in.)			Bin Dimensions (in.)			Quantity	
Kit Model	Description	Colour	L	W	H	L	W	H	Bins	Shelves
AK74-243608SG-CHROME	24"D x 36"W x 74"H Chrome Wire Shelf Kit with SN24160800s	Grey	24	36	74	24	16	7-7/8	16	5
AK74-243608SB-CHROME	24"D x 36"W x 74"H Chrome Wire Shelf Kit with SN24160800s	Blue	24	36	74	24	16	7-7/8	16	5
AK74-243612SG-CHROME	24"D x 36"W x 74"H Chrome Wire Shelf Kit with SN24161200s	Grey	24	36	74	24	16	11-3/4	10	4
AK74-243612SB-CHROME	24"D x 36"W x 74"H Chrome Wire Shelf Kit with SN24161200s	Blue	24	36	74	24	16	11-3/4	10	4
AK74-243616SG-CHROME	24"D x 36"W x 74"H Chrome Wire Shelf Kit with SN24161600s	Grey	24	36	74	24	16	15-3/4	8	3
AK74-243616SB-CHROME	24"D x 36"W x 74"H Chrome Wire Shelf Kit with SN24161600s	Blue	24	36	74	24	16	15-3/4	8	3

Additional sizes, colours and accessories available upon request. ***minimum orders may apply***.

24" x 36" Chrome Wire Shelf Kits with Vented Stack and Nest Bins			Shelf Dimensions (in.)			Bin Dimensions (in.)			Quantity	
Kit Model	Description	Colour	L	W	H	L	W	H	Bins	Shelves
AK74-243608VG-CHROME	24"D x 36"W x 74"H Chrome Wire Shelf Kit with SN24160822s	Grey	24	36	74	24	16	7-7/8	16	5
AK74-243612VG-CHROME	24"D x 36"W x 74"H Chrome Wire Shelf Kit with SN24161222s	Grey	24	36	74	24	16	11-3/4	10	4
AK74-243616VG-CHROME	24"D x 36"W x 74"H Chrome Wire Shelf Kit with SN24161622s	Grey	24	36	74	24	16	15-3/4	8	3

Additional sizes, colours and accessories available upon request. ***minimum orders may apply***.

Jumbo Lug Chrome Shelf Kits:

Configuration - Colour code like items for easy identification.
Durable - Industrial grade polymer will not rust, corrode, or bend out of shape, even when fully loaded.
Material - Bins manufactured from FDA-approved materials.
Variety - Available in multiple colours.

JL25160980s

AK74-2436JLW-GREY

24" x 36" Chrome Wire Shelf Kits with Jumbo Lug Containers			Shelf Dimensions (in.)			Bin Dimensions (in.)			Quantity	
Kit Model	Description	Colour	L	W	H	L	W	H	Bins	Shelves
AK74-2436JLG-CHROME	24"D x 36"W x 74"H Chrome Wire Shelf Kit with JL25160980s	Grey	24	36	74	25	16	8-1/4	12	7
AK74-2436JLR-CHROME	24"D x 36"W x 74"H Chrome Wire Shelf Kit with JL25160980s	Red	24	36	74	25	16	8-1/4	12	7
AK74-2436JLGN-CHROME	24"D x 36"W x 74"H Chrome Wire Shelf Kit with JL25160980s	Green	24	36	74	25	16	8-1/4	12	7
AK74-2436JLW-CHROME	24"D x 36"W x 74"H Chrome Wire Shelf Kit with JL25160980s	White	24	36	74	25	16	8-1/4	12	7
AK74-2436JLB-CHROME	24"D x 36"W x 74"H Chrome Wire Shelf Kit with JL25160980s	Blue	24	36	74	25	16	8-1/4	12	7
AK74-2436JLY-CHROME	24"D x 36"W x 74"H Chrome Wire Shelf Kit with JL25160980s	Yellow	24	36	74	25	16	8-1/4	12	7

Additional sizes, colours and accessories available upon request. ***minimum orders may apply***.

Super-Sized Bin Chrome Shelf Kits:

Perfect for organizing and protecting large or bulky items.

Configuration - Heavy-duty bins stack securely on top of each other or sit on shelving.
Durable - Industrial grade polymer will not rust, corrode, or bend out of shape, even when fully loaded.
Options - Window inserts and dividers available for expanded storage options.
Variety - Available multiple colours and sizes.

Additional shelves may be purchased separately.

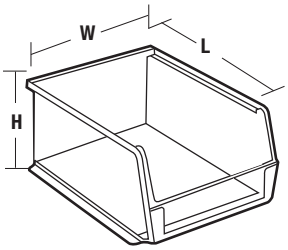

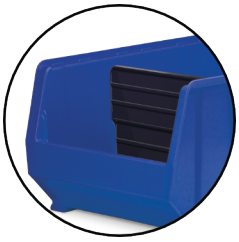

Optional Width Dividers Available

30287BLUE

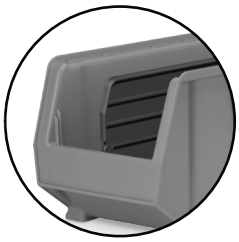

Optional Length Dividers Available

AK74-2436287B-CHROME

AK74-2436284R-CHROME

24" x 36" Chrome Wire Shelf Kits with 24"L Super-Size Bins			Shelf Dimensions (in.)			Bin Dimensions (in.)			Quantity	
Kit Model	Description	Colour	L	W	H	L	W	H	Bins	Shelves
AK74-2436284G-CHROME	24"D x 36"W x 74"H Chrome Wire Shelf Kit with 30284 Bins	Grey	24	36	74	23-7/8	8-1/4	7	28	8
AK74-2436284R-CHROME	24"D x 36"W x 74"H Chrome Wire Shelf Kit with 30284 Bins	Red	24	36	74	23-7/8	8-1/4	7	28	8
AK74-2436284B-CHROME	24"D x 36"W x 74"H Chrome Wire Shelf Kit with 30284 Bins	Blue	24	36	74	23-7/8	8-1/4	7	28	8
AK74-2436284Y-CHROME	24"D x 36"W x 74"H Chrome Wire Shelf Kit with 30284 Bins	Yellow	24	36	74	23-7/8	8-1/4	7	28	8
AK74-2436284C-CHROME	24"D x 36"W x 74"H Chrome Wire Shelf Kit with 30284 Bins	Clear	24	36	74	23-7/8	8-1/4	7	28	8
AK74-2436286G-CHROME	24"D x 36"W x 74"H Chrome Wire Shelf Kit with 30286 Bins	Grey	24	36	74	23-7/8	11	7	21	8
AK74-2436286R-CHROME	24"D x 36"W x 74"H Chrome Wire Shelf Kit with 30286 Bins	Red	24	36	74	23-7/8	11	7	21	8
AK74-2436286B-CHROME	24"D x 36"W x 74"H Chrome Wire Shelf Kit with 30286 Bins	Blue	24	36	74	23-7/8	11	7	21	8
AK74-2436286Y-CHROME	24"D x 36"W x 74"H Chrome Wire Shelf Kit with 30286 Bins	Yellow	24	36	74	23-7/8	11	7	21	8
AK74-2436286C-CHROME	24"D x 36"W x 74"H Chrome Wire Shelf Kit with 30286 Bins	Clear	24	36	74	23-7/8	11	7	21	8
AK74-2436287G-CHROME	24"D x 36"W x 74"H Chrome Wire Shelf Kit with 30287 Bins	Grey	24	36	74	23-7/8	11	10	15	6
AK74-2436287R-CHROME	24"D x 36"W x 74"H Chrome Wire Shelf Kit with 30287 Bins	Red	24	36	74	23-7/8	11	10	15	6
AK74-2436287B-CHROME	24"D x 36"W x 74"H Chrome Wire Shelf Kit with 30287 Bins	Blue	24	36	74	23-7/8	11	10	15	6
AK74-2436287Y-CHROME	24"D x 36"W x 74"H Chrome Wire Shelf Kit with 30287 Bins	Yellow	24	36	74	23-7/8	11	10	15	6
AK74-2436287C-CHROME	24"D x 36"W x 74"H Chrome Wire Shelf Kit with 30287 Bins	Clear	24	36	74	23-7/8	11	10	15	6
AK74-2436288G-CHROME	24"D x 36"W x 74"H Chrome Wire Shelf Kit with 30288 Bins	Grey	24	36	74	23-7/8	16-1/2	11	10	6
AK74-2436288R-CHROME	24"D x 36"W x 74"H Chrome Wire Shelf Kit with 30288 Bins	Red	24	36	74	23-7/8	16-1/2	11	10	6
AK74-2436288B-CHROME	24"D x 36"W x 74"H Chrome Wire Shelf Kit with 30288 Bins	Blue	24	36	74	23-7/8	16-1/2	11	10	6
AK74-2436288Y-CHROME	24"D x 36"W x 74"H Chrome Wire Shelf Kit with 30288 Bins	Yellow	24	36	74	23-7/8	16-1/2	11	10	6
AK74-2436288C-CHROME	24"D x 36"W x 74"H Chrome Wire Shelf Kit with 30288 Bins	Clear	24	36	74	23-7/8	16-1/2	11	10	6

Additional sizes, colours and accessories available upon request. ***minimum orders may apply***.

4”H Bin Chrome Shelf Kits:

Ak-West's tough, durable, high density shelf kits with 4"H bins are the industry standard for quality. These shelf bins feature a molded-in label holder, built-in rear hang lock which allows bins to tilt out for complete access when on shelving. A wide hopper front allows complete access to the contents of the bin. Edges are reinforced for added strength. They are designed for 12", 18" and 24" deep shelf units, racks or standard shelving. Bins are impervious to most chemicals. Available in multiple Colour options including clear for easy product identification and organization.

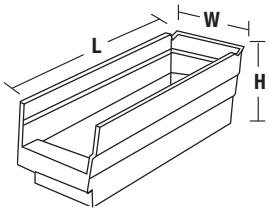

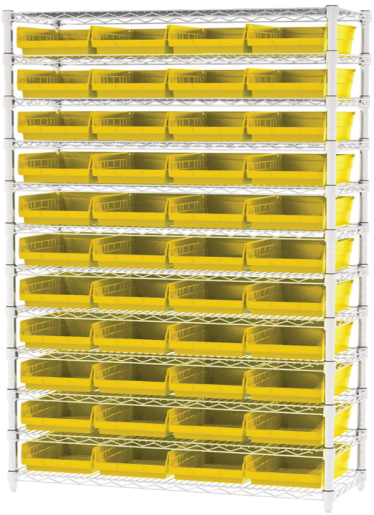

AK74-1248170Y-CHROME

Efficient - 4” Shelf bins work with 12”, 18”, and 24”deep shelving.
Durable - Superior construction compared to corrugated bins.
Variety - Available in multiple sizes and colours.

Additional shelves may be purchased separately.

Optional dividers create additional compartments

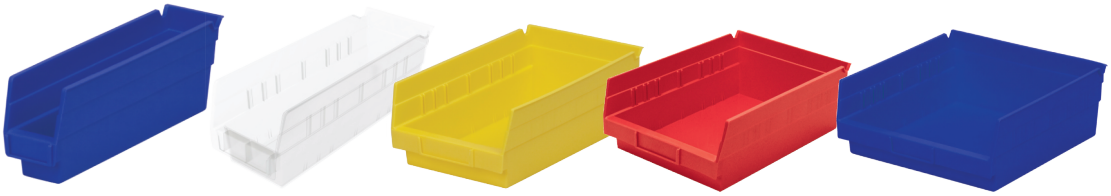

30110BLUE 30120SCLAR 30130YELLOW 30150RED 30170BLUE

AK74-1248120B-CHROME

12" x 48" Chrome Wire Shelf Kits with 4" Bins			Shelf Dimensions (in.)			Bin Dimensions (in.)			Quantity	
Kit Model	Description	Colour	L	W	H	L	W	H	Bins	Shelves
AK74-1248110R-CHROME	12"D x 48"W x 74"H Chrome Wire Shelf Kit with 30110 Bins	Red	12	48	74	11-5/8	2-3/4	4	176	12
AK74-1248110B-CHROME	12"D x 48"W x 74"H Chrome Wire Shelf Kit with 30110 Bins	Blue	12	48	74	11-5/8	2-3/4	4	176	12
AK74-1248110Y-CHROME	12"D x 48"W x 74"H Chrome Wire Shelf Kit with 30110 Bins	Yellow	12	48	74	11-5/8	2-3/4	4	176	12
AK74-1248110C-CHROME	12"D x 48"W x 74"H Chrome Wire Shelf Kit with 30110 Bins	Clear	12	48	74	11-5/8	2-3/4	4	176	12
AK74-1248120R-CHROME	12"D x 48"W x 74"H Chrome Wire Shelf Kit with 30120 Bins	Red	12	48	74	11-5/8	4-1/8	4	121	12
AK74-1248120B-CHROME	12"D x 48"W x 74"H Chrome Wire Shelf Kit with 30120 Bins	Blue	12	48	74	11-5/8	4-1/8	4	121	12
AK74-1248120Y-CHROME	12"D x 48"W x 74"H Chrome Wire Shelf Kit with 30120 Bins	Yellow	12	48	74	11-5/8	4-1/8	4	121	12
AK74-1248120C-CHROME	12"D x 48"W x 74"H Chrome Wire Shelf Kit with 30120 Bins	Clear	12	48	74	11-5/8	4-1/8	4	121	12
AK74-1248130R-CHROME	12"D x 48"W x 74"H Chrome Wire Shelf Kit with 30130 Bins	Red	12	48	74	11-5/8	6-5/8	4	66	12
AK74-1248130B-CHROME	12"D x 48"W x 74"H Chrome Wire Shelf Kit with 30130 Bins	Blue	12	48	74	11-5/8	6-5/8	4	66	12
AK74-1248130Y-CHROME	12"D x 48"W x 74"H Chrome Wire Shelf Kit with 30130 Bins	Yellow	12	48	74	11-5/8	6-5/8	4	66	12
AK74-1248130C-CHROME	12"D x 48"W x 74"H Chrome Wire Shelf Kit with 30130 Bins	Clear	12	48	74	11-5/8	6-5/8	4	66	12
AK74-1248150R-CHROME	12"D x 48"W x 74"H Chrome Wire Shelf Kit with 30150 Bins	Red	12	48	74	11-5/8	8-3/8	4	55	12
AK74-1248150B-CHROME	12"D x 48"W x 74"H Chrome Wire Shelf Kit with 30150 Bins	Blue	12	48	74	11-5/8	8-3/8	4	55	12
AK74-1248150Y-CHROME	12"D x 48"W x 74"H Chrome Wire Shelf Kit with 30150 Bins	Yellow	12	48	74	11-5/8	8-3/8	4	55	12
AK74-1248150C-CHROME	12"D x 48"W x 74"H Chrome Wire Shelf Kit with 30150 Bins	Clear	12	48	74	11-5/8	8-3/8	4	55	12
AK74-1248170R-CHROME	12"D x 48"W x 74"H Chrome Wire Shelf Kit with 30170 Bins	Red	12	48	74	11-5/8	11-1/8	4	44	12
AK74-1248170B-CHROME	12"D x 48"W x 74"H Chrome Wire Shelf Kit with 30170 Bins	Blue	12	48	74	11-5/8	11-1/8	4	44	12
AK74-1248170Y-CHROME	12"D x 48"W x 74"H Chrome Wire Shelf Kit with 30170 Bins	Yellow	12	48	74	11-5/8	11-1/8	4	44	12
AK74-1248170C-CHROME	12"D x 48"W x 74"H Chrome Wire Shelf Kit with 30170 Bins	Clear	12	48	74	11-5/8	11-1/8	4	44	12

Additional sizes, colours and accessories available upon request. ***minimum orders may apply***.

4”H Bin Chrome Shelf Kits:

AK74-1848128R-CHROME

18" x 48" Chrome Wire Shelf Kits with 4" Bins			Shelf Dimensions (in.)			Bin Dimensions (in.)			Quantity	
Kit Model	Description	Colour	L	W	H	L	W	H	Bins	Shelves
AK74-1848128R-CHROME	18"D x 48"W x 74"H Chrome Wire Shelf Kit with 30128 Bins	Red	18	48	74	17-7/8	4-1/8	4	121	12
AK74-1848128B-CHROME	18"D x 48"W x 74"H Chrome Wire Shelf Kit with 30128 Bins	Blue	18	48	74	17-7/8	4-1/8	4	121	12
AK74-1848128Y-CHROME	18"D x 48"W x 74"H Chrome Wire Shelf Kit with 30128 Bins	Yellow	18	48	74	17-7/8	4-1/8	4	121	12
AK74-1848128C-CHROME	18"D x 48"W x 74"H Chrome Wire Shelf Kit with 30128 Bins	Clear	18	48	74	17-7/8	4-1/8	4	121	12
AK74-1848138R-CHROME	18"D x 48"W x 74"H Chrome Wire Shelf Kit with 30138 Bins	Red	18	48	74	17-7/8	6-5/8	4	66	12
AK74-1848138B-CHROME	18"D x 48"W x 74"H Chrome Wire Shelf Kit with 30138 Bins	Blue	18	48	74	17-7/8	6-5/8	4	66	12
AK74-1848138Y-CHROME	18"D x 48"W x 74"H Chrome Wire Shelf Kit with 30138 Bins	Yellow	18	48	74	17-7/8	6-5/8	4	66	12
AK74-1848138C-CHROME	18"D x 48"W x 74"H Chrome Wire Shelf Kit with 30138 Bins	Clear	18	48	74	17-7/8	6-5/8	4	66	12
AK74-1848158R-CHROME	18"D x 48"W x 74"H Chrome Wire Shelf Kit with 30158 Bins	Red	18	48	74	17-7/8	8-3/8	4	55	12
AK74-1848158B-CHROME	18"D x 48"W x 74"H Chrome Wire Shelf Kit with 30158 Bins	Blue	18	48	74	17-7/8	8-3/8	4	55	12
AK74-1848158Y-CHROME	18"D x 48"W x 74"H Chrome Wire Shelf Kit with 30158 Bins	Yellow	18	48	74	17-7/8	8-3/8	4	55	12
AK74-1848158C-CHROME	18"D x 48"W x 74"H Chrome Wire Shelf Kit with 30158 Bins	Clear	18	48	74	17-7/8	8-3/8	4	55	12
AK74-1848178R-CHROME	18"D x 48"W x 74"H Chrome Wire Shelf Kit with 30178 Bins	Red	18	48	74	17-7/8	11-1/8	4	44	12
AK74-1848178B-CHROME	18"D x 48"W x 74"H Chrome Wire Shelf Kit with 30178 Bins	Blue	18	48	74	17-7/8	11-1/8	4	44	12
AK74-1848178Y-CHROME	18"D x 48"W x 74"H Chrome Wire Shelf Kit with 30178 Bins	Yellow	18	48	74	17-7/8	11-1/8	4	44	12
AK74-1848178C-CHROME	18"D x 48"W x 74"H Chrome Wire Shelf Kit with 30178 Bins	Clear	18	48	74	17-7/8	11-1/8	4	44	12

Additional sizes, colours and accessories available upon request. ***minimum orders may apply***.

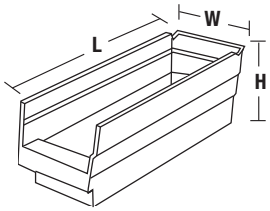

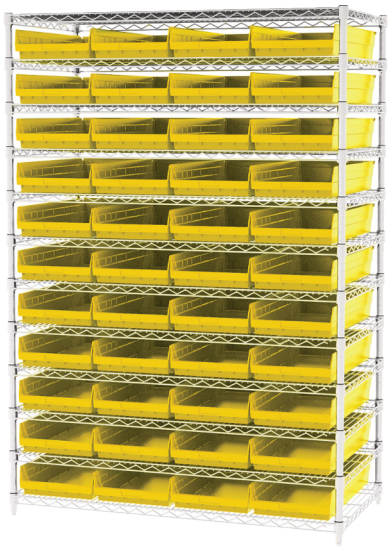

AK74-2448174Y-CHROME

24" x 48" Chrome Wire Shelf Kits with 4" Bins			Shelf Dimensions (in.)			Bin Dimensions (in.)			Quantity	
Kit Model	Description	Colour	L	W	H	L	W	H	Bins	Shelves
AK74-2448124R-CHROME	24"D x 48"W x 74"H Chrome Wire Shelf Kit with 30124 Bins	Red	24	48	74	23-5/8	4-1/8	4	121	12
AK74-2448124B-CHROME	24"D x 48"W x 74"H Chrome Wire Shelf Kit with 30124 Bins	Blue	24	48	74	23-5/8	4-1/8	4	121	12
AK74-2448124Y-CHROME	24"D x 48"W x 74"H Chrome Wire Shelf Kit with 30124 Bins	Yellow	24	48	74	23-5/8	4-1/8	4	121	12
AK74-2448124C-CHROME	24"D x 48"W x 74"H Chrome Wire Shelf Kit with 30124 Bins	Clear	24	48	74	23-5/8	4-1/8	4	121	12
AK74-2448164R-CHROME	24"D x 48"W x 74"H Chrome Wire Shelf Kit with 30164 Bins	Red	24	48	74	23-5/8	6-5/8	4	66	12
AK74-2448164B-CHROME	24"D x 48"W x 74"H Chrome Wire Shelf Kit with 30164 Bins	Blue	24	48	74	23-5/8	6-5/8	4	66	12
AK74-2448164Y-CHROME	24"D x 48"W x 74"H Chrome Wire Shelf Kit with 30164 Bins	Yellow	24	48	74	23-5/8	6-5/8	4	66	12
AK74-2448164C-CHROME	24"D x 48"W x 74"H Chrome Wire Shelf Kit with 30164 Bins	Clear	24	48	74	23-5/8	6-5/8	4	66	12
AK74-2448184R-CHROME	24"D x 48"W x 74"H Chrome Wire Shelf Kit with 30184 Bins	Red	24	48	74	23-5/8	8-3/8	4	55	12
AK74-2448184B-CHROME	24"D x 48"W x 74"H Chrome Wire Shelf Kit with 30184 Bins	Blue	24	48	74	23-5/8	8-3/8	4	55	12
AK74-2448184Y-CHROME	24"D x 48"W x 74"H Chrome Wire Shelf Kit with 30184 Bins	Yellow	24	48	74	23-5/8	8-3/8	4	55	12
AK74-2448184C-CHROME	24"D x 48"W x 74"H Chrome Wire Shelf Kit with 30184 Bins	Clear	24	48	74	23-5/8	8-3/8	4	55	12
AK74-2448174R-CHROME	24"D x 48"W x 74"H Chrome Wire Shelf Kit with 30174 Bins	Red	24	48	74	23-5/8	11-1/8	4	44	12
AK74-2448174B-CHROME	24"D x 48"W x 74"H Chrome Wire Shelf Kit with 30174 Bins	Blue	24	48	74	23-5/8	11-1/8	4	44	12
AK74-2448174Y-CHROME	24"D x 48"W x 74"H Chrome Wire Shelf Kit with 30174 Bins	Yellow	24	48	74	23-5/8	11-1/8	4	44	12
AK74-2448174C-CHROME	24"D x 48"W x 74"H Chrome Wire Shelf Kit with 30174 Bins	Clear	24	48	74	23-5/8	11-1/8	4	44	12

Additional sizes, colours and accessories available upon request. ***minimum orders may apply***.

6”H Bin Chrome Shelf Kits:

Capacity - Bins offer 85% more storage than traditional 4” bins.
Durable - Superior construction compared to corrugated bins.
Variety - Available in multiple sizes and colours.

Additional shelves may be purchased separately.

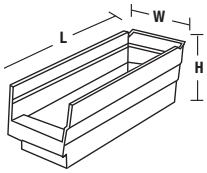

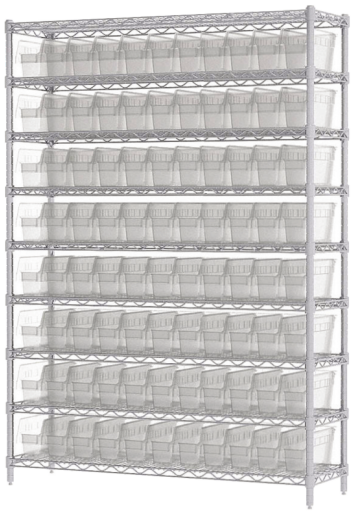

AK74-1248040C-CHROME

12" x 48" Chrome Wire Shelf Kits with 6" Bins			Shelf Dimensions (in.)			Bin Dimensions (in.)			Quantity	
Kit Model	Description	Colour	L	W	H	L	W	H	Bins	Shelves
AK74-1248040R-CHROME	12"D x 48"W x 74"H Chrome Wire Shelf Kit with 30040 Bins	Red	12	48	74	11-5/8	4-1/8	6	88	9
AK74-1248040B-CHROME	12"D x 48"W x 74"H Chrome Wire Shelf Kit with 30040 Bins	Blue	12	48	74	11-5/8	4-1/8	6	88	9
AK74-1248040C-CHROME	12"D x 48"W x 74"H Chrome Wire Shelf Kit with 30040 Bins	Clear	12	48	74	11-5/8	4-1/8	6	88	9
AK74-1248090R-CHROME	12"D x 48"W x 74"H Chrome Wire Shelf Kit with 30090 Bins	Red	12	48	74	11-5/8	6-5/8	6	48	9
AK74-1248090B-CHROME	12"D x 48"W x 74"H Chrome Wire Shelf Kit with 30090 Bins	Blue	12	48	74	11-5/8	6-5/8	6	48	9
AK74-1248090C-CHROME	12"D x 48"W x 74"H Chrome Wire Shelf Kit with 30090 Bins	Clear	12	48	74	11-5/8	6-5/8	6	48	9
AK74-1248080R-CHROME	12"D x 48"W x 74"H Chrome Wire Shelf Kit with 30080 Bins	Red	12	48	74	11-5/8	8-3/8	6	40	9
AK74-1248080B-CHROME	12"D x 48"W x 74"H Chrome Wire Shelf Kit with 30080 Bins	Blue	12	48	74	11-5/8	8-3/8	6	40	9
AK74-1248080C-CHROME	12"D x 48"W x 74"H Chrome Wire Shelf Kit with 30080 Bins	Clear	12	48	74	11-5/8	8-3/8	6	40	9

Additional sizes, colours and accessories available upon request. ***minimum orders may apply***.

AK74-1848088R-CHROME

18" x 48" Chrome Wire Shelf Kits with 6" Bins			Shelf Dimensions (in.)			Bin Dimensions (in.)			Quantity	
Kit Model	Description	Colour	L	W	H	L	W	H	Bins	Shelves
AK74-1848048R-CHROME	18"D x 48"W x 74"H Chrome Wire Shelf Kit with 30048 Bins	Red	18	48	74	17-7/8	4-1/8	6	88	9
AK74-1848048B-CHROME	18"D x 48"W x 74"H Chrome Wire Shelf Kit with 30048 Bins	Blue	18	48	74	17-7/8	4-1/8	6	88	9
AK74-1848048C-CHROME	18"D x 48"W x 74"H Chrome Wire Shelf Kit with 30048 Bins	Clear	18	48	74	17-7/8	4-1/8	6	88	9
AK74-1848098R-CHROME	18"D x 48"W x 74"H Chrome Wire Shelf Kit with 30098 Bins	Red	18	48	74	17-7/8	6-5/8	6	48	9
AK74-1848098B-CHROME	18"D x 48"W x 74"H Chrome Wire Shelf Kit with 30098 Bins	Blue	18	48	74	17-7/8	6-5/8	6	48	9
AK74-1848098C-CHROME	18"D x 48"W x 74"H Chrome Wire Shelf Kit with 30098 Bins	Clear	18	48	74	17-7/8	6-5/8	6	48	9
AK74-1848088R-CHROME	18"D x 48"W x 74"H Chrome Wire Shelf Kit with 30088 Bins	Red	18	48	74	17-7/8	8-3/8	6	40	9
AK74-1848088B-CHROME	18"D x 48"W x 74"H Chrome Wire Shelf Kit with 30088 Bins	Blue	18	48	74	17-7/8	8-3/8	6	40	9
AK74-1848088C-CHROME	18"D x 48"W x 74"H Chrome Wire Shelf Kit with 30088 Bins	Clear	18	48	74	17-7/8	8-3/8	6	40	9

Additional sizes, colours and accessories available upon request. ***minimum orders may apply***.

AK74-2448094B-CHROME

24" x 48" Chrome Wire Shelf Kits with 6" Bins			Shelf Dimensions (in.)			Bin Dimensions (in.)			Quantity	
Kit Model	Description	Colour	L	W	H	L	W	H	Bins	Shelves
AK74-2448094R-CHROME	24"D x 48"W x 74"H Chrome Wire Shelf Kit with 30094 Bins	Red	24	48	74	23-5/8	6-5/8	6	48	9
AK74-2448094B-CHROME	24"D x 48"W x 74"H Chrome Wire Shelf Kit with 30094 Bins	Blue	24	48	74	23-5/8	6-5/8	6	48	9
AK74-2448094C-CHROME	24"D x 48"W x 74"H Chrome Wire Shelf Kit with 30094 Bins	Clear	24	48	74	23-5/8	6-5/8	6	48	9
AK74-2448084R-CHROME	24"D x 48"W x 74"H Chrome Wire Shelf Kit with 30084 Bins	Red	24	48	74	23-5/8	8-3/8	6	40	9
AK74-2448084B-CHROME	24"D x 48"W x 74"H Chrome Wire Shelf Kit with 30084 Bins	Blue	24	48	74	23-5/8	8-3/8	6	40	9
AK74-2448084C-CHROME	24"D x 48"W x 74"H Chrome Wire Shelf Kit with 30084 Bins	Clear	24	48	74	23-5/8	8-3/8	6	40	9
AK74-2448014R-CHROME	24"D x 48"W x 74"H Chrome Wire Shelf Kit with 30014 Bins	Red	24	48	74	23-5/8	11-1/8	6	32	9
AK74-2448014B-CHROME	24"D x 48"W x 74"H Chrome Wire Shelf Kit with 30014 Bins	Blue	24	48	74	23-5/8	11-1/8	6	32	9
AK74-2448014C-CHROME	24"D x 48"W x 74"H Chrome Wire Shelf Kit with 30014 Bins	Clear	24	48	74	23-5/8	11-1/8	6	32	9

Additional sizes, colours and accessories available upon request. ***minimum orders may apply***.

Stack and Store Bin Chrome Shelf Kits:

Stackable - Bins stack to form tall, stable storage arrangements on floors or shelving.
Durable - Industrial grade polymer will not rust, corrode, or bend out of shape, even when fully loaded.
Capacity - High weight capacity of up to 75lbs per tote.
Variety - Available in multiple sizes and colours.

Additional shelves may be purchased separately.

Hopper front for easy access.

Large comfort grip handles for easy lifting.

13018BLUE

13014BLUE

13017SCLAR

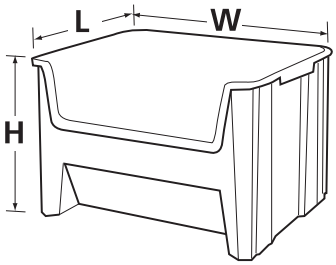

AK74-1848SS14B-CHROME

18" x 48" Chrome Wire Shelf Kits with Stack and Store Bins			Shelf Dimensions (in.)			Bin Dimensions (in.)			Quantity	
Kit Model	Description	Colour	L	W	H	L	W	H	Bins	Shelves
AK74-1848SS14G-CHROME	18"D x 48"W x 74"H Chrome Wire Shelf Kit with 13014 Bins	Grey	18	48	74	17-1/2	10-7/8	12-1/2	16	5
AK74-1848SS14B-CHROME	18"D x 48"W x 74"H Chrome Wire Shelf Kit with 13014 Bins	Blue	18	48	74	17-1/2	10-7/8	12-1/2	16	5
AK74-1848SS14C-CHROME	18"D x 48"W x 74"H Chrome Wire Shelf Kit with 13014 Bins	Clear	18	48	74	17-1/2	10-7/8	12-1/2	16	5
AK74-1848SS17G-CHROME	18"D x 48"W x 74"H Chrome Wire Shelf Kit with 13017 Bins	Grey	18	48	74	15-1/4	19-7/8	12-1/2	8	5
AK74-1848SS17B-CHROME	18"D x 48"W x 74"H Chrome Wire Shelf Kit with 13017 Bins	Blue	18	48	74	15-1/4	19-7/8	12-1/2	8	5
AK74-1848SS17C-CHROME	18"D x 48"W x 74"H Chrome Wire Shelf Kit with 13017 Bins	Clear	18	48	74	15-1/4	19-7/8	12-1/2	8	5
AK74-1848SS18G-CHROME	18"D x 48"W x 74"H Chrome Wire Shelf Kit with 13018 Bins	Grey	18	48	74	17-1/2	16-1/2	12-1/2	8	5
AK74-1848SS18B-CHROME	18"D x 48"W x 74"H Chrome Wire Shelf Kit with 13018 Bins	Blue	18	48	74	17-1/2	16-1/2	12-1/2	8	5
AK74-1848SS18C-CHROME	18"D x 48"W x 74"H Chrome Wire Shelf Kit with 13018 Bins	Clear	18	48	74	17-1/2	16-1/2	12-1/2	8	5

Additional sizes, colours and accessories available upon request. ***minimum orders may apply***.

Indicator Two-Tone Inventory Control Chrome Shelf Kits:

Prevents stock outs with easy visual when supplies need to be replenished.

Value - Low cost alternative to high end inventory control systems.
Configuration - Bright orange or red trigger shows low stock.
Innovative - double hopper bins can be filled or picked from both sides.
Options - Large label area on both sides of the bin.
Width dividers used to separate reserve stock.
Durable - Rolled ridge provides added strength and durability.

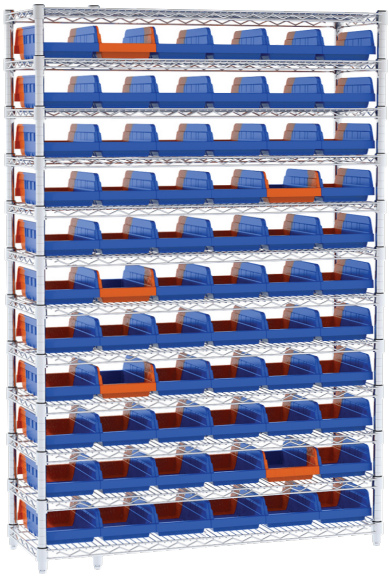

AK74-1248462BO-CHROME

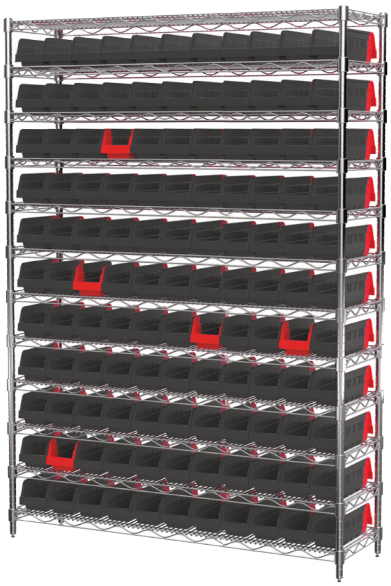

AK74-1248442BR-CHROME

Stock | Pick | Flip | Replenish

36448 36442

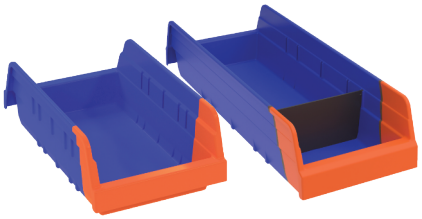

36462 36468

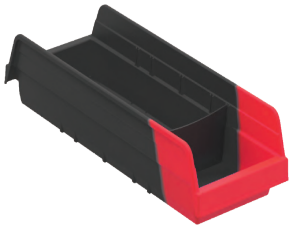

Width dividers available for all sizes (sold separately)

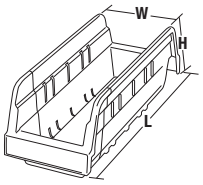

Kanban

12" x 48" Chrome Wire Shelf Kits with Indicator Bins			Shelf Dimensions (in.)			Bin Dimensions (in.)			Quantity	
Kit Model	Description	Colour	L	W	H	L	W	H	Bins	Shelves
AK74-1248442BO-CHROME	12"D x 48"W x 74"H Chrome Wire Shelf Kit with 36442 Bins	Blue-Orange	12	48	74	11-5/8	4-1/8	4	121	12
AK74-1248442BR-CHROME	12"D x 48"W x 74"H Chrome Wire Shelf Kit with 36442 Bins	Black-Red	12	48	74	11-5/8	4-1/8	4	121	12
AK74-1248462BO-CHROME	12"D x 48"W x 74"H Chrome Wire Shelf Kit with 36462 Bins	Blue-Orange	12	48	74	11-5/8	6-5/8	4	66	12
AK74-1248462BR-CHROME	12"D x 48"W x 74"H Chrome Wire Shelf Kit with 36462 Bins	Black-Red	12	48	74	11-5/8	6-5/8	4	66	12

Additional sizes, colours and accessories available upon request. ***minimum orders may apply***.

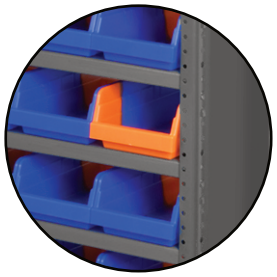

Also available with Closed Shelf System

18" x 48" Chrome Wire Shelf Kits with Indicator Bins			Shelf Dimensions (in.)			Bin Dimensions (in.)			Quantity	
Kit Model	Description	Colour	L	W	H	L	W	H	Bins	Shelves
AK74-1848448BO-CHROME	18"D x 48"W x 74"H Chrome Wire Shelf Kit with 36448 Bins	Blue-Orange	18	48	74	17-7/8	4-1/8	4	121	12
AK74-1848448BR-CHROME	18"D x 48"W x 74"H Chrome Wire Shelf Kit with 36448 Bins	Black-Red	18	48	74	17-7/8	4-1/8	4	121	12
AK74-1848468BO-CHROME	18"D x 48"W x 74"H Chrome Wire Shelf Kit with 36468 Bins	Blue-Orange	18	48	74	17-7/8	6-5/8	4	66	12
AK74-1848468BR-CHROME	18"D x 48"W x 74"H Chrome Wire Shelf Kit with 36468 Bins	Black-Red	18	48	74	17-7/8	6-5/8	4	66	12

Additional sizes, colours and accessories available upon request. ***minimum orders may apply***.

Super-Sized Bin Chrome Shelf Kits:

Perfect for organizing and protecting large or bulky items.

Configuration - Heavy-duty bins stack securely on top of each other or sit on shelving.
Durable - Industrial grade polymer will not rust, corrode, or bend out of shape, even when fully loaded.
Options - Window inserts and dividers available for expanded storage options.
Variety - Available multiple colours and sizes.

Additional shelves may be purchased separately.

AK74-2448280R-CHROME

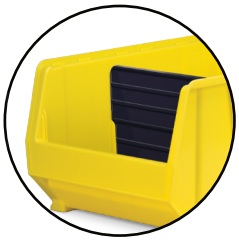

Optional Width Dividers Available

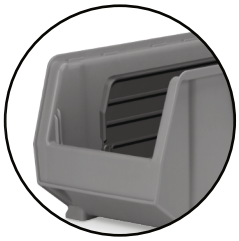

Optional Length Dividers Available

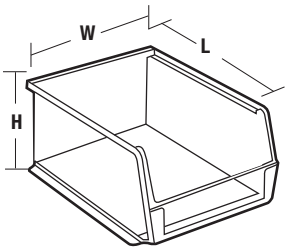

30280RED 30281YELLOW 30283GREY 30282BLUE

AK74-2448282B-CHROME

AK74-2448283Y-CHROME

24" x 48" Chrome Wire Shelf Kits with 20"L Super-Size Bins			Shelf Dimensions (in.)			Bin Dimensions (in.)			Quantity	
Kit Model	Description	Colour	L	W	H	L	W	H	Bins	Shelves
AK74-2448280G-CHROME	24"D x 48"W x 74"H Chrome Wire Shelf Kit with 30280 Bins	Grey	24	48	74	20	12-3/8	6	24	9
AK74-2448280R-CHROME	24"D x 48"W x 74"H Chrome Wire Shelf Kit with 30280 Bins	Red	24	48	74	20	12-3/8	6	24	9
AK74-2448280B-CHROME	24"D x 48"W x 74"H Chrome Wire Shelf Kit with 30280 Bins	Blue	24	48	74	20	12-3/8	6	24	9
AK74-2448280Y-CHROME	24"D x 48"W x 74"H Chrome Wire Shelf Kit with 30280 Bins	Yellow	24	48	74	20	12-3/8	6	24	9
AK74-2448280C-CHROME	24"D x 48"W x 74"H Chrome Wire Shelf Kit with 30280 Bins	Clear	24	48	74	20	12-3/8	6	24	9
AK74-2448281G-CHROME	24"D x 48"W x 74"H Chrome Wire Shelf Kit with 30281 Bins	Grey	24	48	74	20	12-3/8	8	18	7
AK74-2448281R-CHROME	24"D x 48"W x 74"H Chrome Wire Shelf Kit with 30281 Bins	Red	24	48	74	20	12-3/8	8	18	7
AK74-2448281B-CHROME	24"D x 48"W x 74"H Chrome Wire Shelf Kit with 30281 Bins	Blue	24	48	74	20	12-3/8	8	18	7
AK74-2448281Y-CHROME	24"D x 48"W x 74"H Chrome Wire Shelf Kit with 30281 Bins	Yellow	24	48	74	20	12-3/8	8	18	7
AK74-2448281C-CHROME	24"D x 48"W x 74"H Chrome Wire Shelf Kit with 30281 Bins	Clear	24	48	74	20	12-3/8	8	18	7
AK74-2448282G-CHROME	24"D x 48"W x 74"H Chrome Wire Shelf Kit with 30282 Bins	Grey	24	48	74	20	12-3/8	12	12	5
AK74-2448282R-CHROME	24"D x 48"W x 74"H Chrome Wire Shelf Kit with 30282 Bins	Red	24	48	74	20	12-3/8	12	12	5
AK74-2448282B-CHROME	24"D x 48"W x 74"H Chrome Wire Shelf Kit with 30282 Bins	Blue	24	48	74	20	12-3/8	12	12	5
AK74-2448282Y-CHROME	24"D x 48"W x 74"H Chrome Wire Shelf Kit with 30282 Bins	Yellow	24	48	74	20	12-3/8	12	12	5
AK74-2448282C-CHROME	24"D x 48"W x 74"H Chrome Wire Shelf Kit with 30282 Bins	Clear	24	48	74	20	12-3/8	12	12	5
AK74-2448283G-CHROME	24"D x 48"W x 74"H Chrome Wire Shelf Kit with 30283 Bins	Grey	24	48	74	20	18-3/8	12	8	5
AK74-2448283R-CHROME	24"D x 48"W x 74"H Chrome Wire Shelf Kit with 30283 Bins	Red	24	48	74	20	18-3/8	12	8	5
AK74-2448283B-CHROME	24"D x 48"W x 74"H Chrome Wire Shelf Kit with 30283 Bins	Blue	24	48	74	20	18-3/8	12	8	5
AK74-2448283Y-CHROME	24"D x 48"W x 74"H Chrome Wire Shelf Kit with 30283 Bins	Yellow	24	48	74	20	18-3/8	12	8	5
AK74-2448283C-CHROME	24"D x 48"W x 74"H Chrome Wire Shelf Kit with 30283 Bins	Clear	24	48	74	20	18-3/8	12	8	5

Additional sizes, colours and accessories available upon request. ***minimum orders may apply***.

Super-Sized Bin Chrome Shelf Kits:

Perfect for organizing and protecting large or bulky items.

Configuration - Heavy-duty bins stack securely on top of each other or sit on shelving.
Durable - Industrial grade polymer will not rust, corrode, or bend out of shape, even when fully loaded.
Options - Window inserts and dividers available for expanded storage options.
Variety - Available multiple colours and sizes.

Additional shelves may be purchased separately.

AK74-2448289Y-CHROME

30287RED

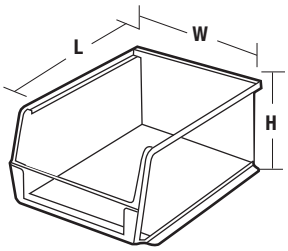

Optional Width Dividers Available

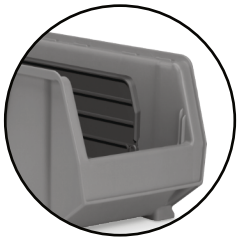

Optional Length Dividers Available

AK74-2448289R-CHROME

24" x 48" Chrome Wire Shelf Kits with 24"L Super-Size Bins			Shelf Dimensions (in.)			Bin Dimensions (in.)			Quantity	
Kit Model	Description	Colour	L	W	H	L	W	H	Bins	Shelves
AK74-2448284G-CHROME	24"D x 48"W x 74"H Chrome Wire Shelf Kit with 30284 Bins	Grey	24	48	74	23-7/8	8-1/4	7	35	8
AK74-2448284R-CHROME	24"D x 48"W x 74"H Chrome Wire Shelf Kit with 30284 Bins	Red	24	48	74	23-7/8	8-1/4	7	35	8
AK74-2448284B-CHROME	24"D x 48"W x 74"H Chrome Wire Shelf Kit with 30284 Bins	Blue	24	48	74	23-7/8	8-1/4	7	35	8
AK74-2448284Y-CHROME	24"D x 48"W x 74"H Chrome Wire Shelf Kit with 30284 Bins	Yellow	24	48	74	23-7/8	8-1/4	7	35	8
AK74-2448284C-CHROME	24"D x 48"W x 74"H Chrome Wire Shelf Kit with 30284 Bins	Clear	24	48	74	23-7/8	8-1/4	7	35	8
AK74-2448286G-CHROME	24"D x 48"W x 74"H Chrome Wire Shelf Kit with 30286 Bins	Grey	24	48	74	23-7/8	11	7	28	8
AK74-2448286R-CHROME	24"D x 48"W x 74"H Chrome Wire Shelf Kit with 30286 Bins	Red	24	48	74	23-7/8	11	7	28	8
AK74-2448286B-CHROME	24"D x 48"W x 74"H Chrome Wire Shelf Kit with 30286 Bins	Blue	24	48	74	23-7/8	11	7	28	8
AK74-2448286Y-CHROME	24"D x 48"W x 74"H Chrome Wire Shelf Kit with 30286 Bins	Yellow	24	48	74	23-7/8	11	7	28	8
AK74-2448286C-CHROME	24"D x 48"W x 74"H Chrome Wire Shelf Kit with 30286 Bins	Clear	24	48	74	23-7/8	11	7	28	8
AK74-2448287G-CHROME	24"D x 48"W x 74"H Chrome Wire Shelf Kit with 30287 Bins	Grey	24	48	74	23-7/8	11	10	20	6
AK74-2448287R-CHROME	24"D x 48"W x 74"H Chrome Wire Shelf Kit with 30287 Bins	Red	24	48	74	23-7/8	11	10	20	6
AK74-2448287B-CHROME	24"D x 48"W x 74"H Chrome Wire Shelf Kit with 30287 Bins	Blue	24	48	74	23-7/8	11	10	20	6
AK74-2448287Y-CHROME	24"D x 48"W x 74"H Chrome Wire Shelf Kit with 30287 Bins	Yellow	24	48	74	23-7/8	11	10	20	6
AK74-2448287C-CHROME	24"D x 48"W x 74"H Chrome Wire Shelf Kit with 30287 Bins	Clear	24	48	74	23-7/8	11	10	20	6
AK74-2448288G-CHROME	24"D x 48"W x 74"H Chrome Wire Shelf Kit with 30288 Bins	Grey	24	48	74	23-7/8	16-1/2	11	10	6
AK74-2448288R-CHROME	24"D x 48"W x 74"H Chrome Wire Shelf Kit with 30288 Bins	Red	24	48	74	23-7/8	16-1/2	11	10	6
AK74-2448288B-CHROME	24"D x 48"W x 74"H Chrome Wire Shelf Kit with 30288 Bins	Blue	24	48	74	23-7/8	16-1/2	11	10	6
AK74-2448288Y-CHROME	24"D x 48"W x 74"H Chrome Wire Shelf Kit with 30288 Bins	Yellow	24	48	74	23-7/8	16-1/2	11	10	6
AK74-2448288C-CHROME	24"D x 48"W x 74"H Chrome Wire Shelf Kit with 30288 Bins	Clear	24	48	74	23-7/8	16-1/2	11	10	6
AK74-2448289G-CHROME	24"D x 48"W x 74"H Chrome Wire Shelf Kit with 30289 Bins	Grey	24	48	74	23-7/8	18-1/4	12	8	5
AK74-2448289R-CHROME	24"D x 48"W x 74"H Chrome Wire Shelf Kit with 30289 Bins	Red	24	48	74	23-7/8	18-1/4	12	8	5
AK74-2448289B-CHROME	24"D x 48"W x 74"H Chrome Wire Shelf Kit with 30289 Bins	Blue	24	48	74	23-7/8	18-1/4	12	8	5
AK74-2448289Y-CHROME	24"D x 48"W x 74"H Chrome Wire Shelf Kit with 30289 Bins	Yellow	24	48	74	23-7/8	18-1/4	12	8	5
AK74-2448289C-CHROME	24"D x 48"W x 74"H Chrome Wire Shelf Kit with 30289 Bins	Clear	24	48	74	23-7/8	18-1/4	12	8	5

Additional sizes, colours and accessories available upon request. ***minimum orders may apply***.

4”H Bin Epoxy Shelf Kits:

Ak-West's tough, durable, high density shelf kits with 4"H bins are the industry standard for quality. These shelf bins feature a molded-in label holder, built-in rear hang lock which allows bins to tilt out for complete access when on shelving. A wide hopper front allows complete access to the contents of the bin. Edges are reinforced for added strength. They are designed for 12", 18" and 24" deep shelf units, racks or standard shelving. Bins are impervious to most chemicals. Available in multiple Colour options including clear for easy product identification and organization.

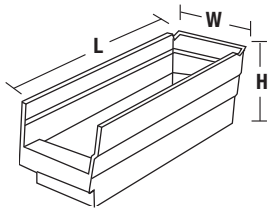

AK74-1236150R-GREY

Efficient - 4” Shelf bins work with 12”, 18”, and 24”deep shelving.
Durable - Superior construction compared to corrugated bins.
Variety - Available in multiple sizes and colours.

Additional shelves may be purchased separately.

Optional dividers create additional compartments

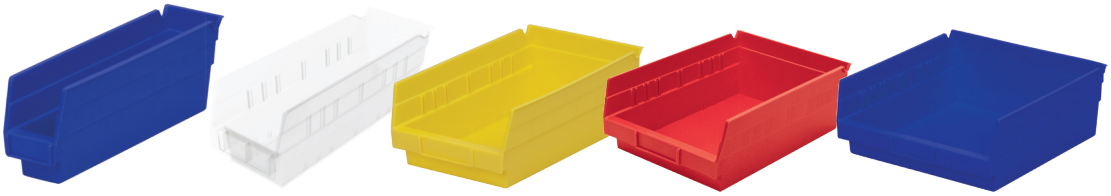

30110BLUE 30120SCLAR 30130YELLOW 30150RED 30170BLUE

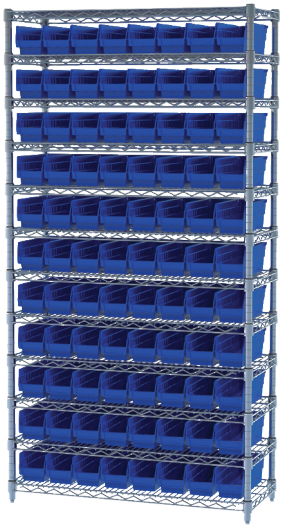

AK74-1236120B-GREY

12" x 36" Grey Epoxy Wire Shelf Kits with 4" Bins			Shelf Dimensions (in.)			Bin Dimensions (in.)			Quantity	
Kit Model	Description	Colour	L	W	H	L	W	H	Bins	Shelves
AK74-1236110R-GREY	12"D x 36"W x 74"H Grey Epoxy Wire Shelf Kit with 30110 Bins	Red	12	36	74	11-5/8	2-3/4	4	132	12
AK74-1236110B-GREY	12"D x 36"W x 74"H Grey Epoxy Wire Shelf Kit with 30110 Bins	Blue	12	36	74	11-5/8	2-3/4	4	132	12
AK74-1236110Y-GREY	12"D x 36"W x 74"H Grey Epoxy Wire Shelf Kit with 30110 Bins	Yellow	12	36	74	11-5/8	2-3/4	4	132	12
AK74-1236110C-GREY	12"D x 36"W x 74"H Grey Epoxy Wire Shelf Kit with 30110 Bins	Clear	12	36	74	11-5/8	2-3/4	4	132	12
AK74-1236120R-GREY	12"D x 36"W x 74"H Grey Epoxy Wire Shelf Kit with 30120 Bins	Red	12	36	74	11-5/8	4-1/8	4	88	12
AK74-1236120B-GREY	12"D x 36"W x 74"H Grey Epoxy Wire Shelf Kit with 30120 Bins	Blue	12	36	74	11-5/8	4-1/8	4	88	12
AK74-1236120Y-GREY	12"D x 36"W x 74"H Grey Epoxy Wire Shelf Kit with 30120 Bins	Yellow	12	36	74	11-5/8	4-1/8	4	88	12
AK74-1236120C-GREY	12"D x 36"W x 74"H Grey Epoxy Wire Shelf Kit with 30120 Bins	Clear	12	36	74	11-5/8	4-1/8	4	88	12
AK74-1236130R-GREY	12"D x 36"W x 74"H Grey Epoxy Wire Shelf Kit with 30130 Bins	Red	12	36	74	11-5/8	6-5/8	4	55	12
AK74-1236130B-GREY	12"D x 36"W x 74"H Grey Epoxy Wire Shelf Kit with 30130 Bins	Blue	12	36	74	11-5/8	6-5/8	4	55	12
AK74-1236130Y-GREY	12"D x 36"W x 74"H Grey Epoxy Wire Shelf Kit with 30130 Bins	Yellow	12	36	74	11-5/8	6-5/8	4	55	12
AK74-1236130C-GREY	12"D x 36"W x 74"H Grey Epoxy Wire Shelf Kit with 30130 Bins	Clear	12	36	74	11-5/8	6-5/8	4	55	12
AK74-1236150R-GREY	12"D x 36"W x 74"H Grey Epoxy Wire Shelf Kit with 30150 Bins	Red	12	36	74	11-5/8	8-3/8	4	44	12
AK74-1236150B-GREY	12"D x 36"W x 74"H Grey Epoxy Wire Shelf Kit with 30150 Bins	Blue	12	36	74	11-5/8	8-3/8	4	44	12
AK74-1236150Y-GREY	12"D x 36"W x 74"H Grey Epoxy Wire Shelf Kit with 30150 Bins	Yellow	12	36	74	11-5/8	8-3/8	4	44	12
AK74-1236150C-GREY	12"D x 36"W x 74"H Grey Epoxy Wire Shelf Kit with 30150 Bins	Clear	12	36	74	11-5/8	8-3/8	4	44	12
AK74-1236170R-GREY	12"D x 36"W x 74"H Grey Epoxy Wire Shelf Kit with 30170 Bins	Red	12	36	74	11-5/8	11-1/8	4	33	12
AK74-1236170B-GREY	12"D x 36"W x 74"H Grey Epoxy Wire Shelf Kit with 30170 Bins	Blue	12	36	74	11-5/8	11-1/8	4	33	12
AK74-1236170Y-GREY	12"D x 36"W x 74"H Grey Epoxy Wire Shelf Kit with 30170 Bins	Yellow	12	36	74	11-5/8	11-1/8	4	33	12
AK74-1236170C-GREY	12"D x 36"W x 74"H Grey Epoxy Wire Shelf Kit with 30170 Bins	Clear	12	36	74	11-5/8	11-1/8	4	33	12

Additional sizes, colours and accessories available upon request. ***minimum orders may apply***.
Also available in green and black epoxy configurations.

4”H Bin Epoxy Shelf Kits:

AK74-1836138Y-GREY

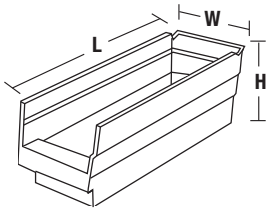

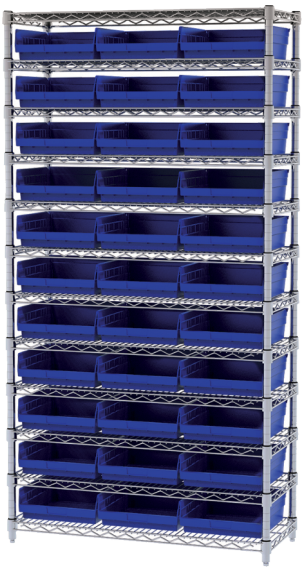

AK74-2436174B-GREY

18" x 36" Grey Epoxy Wire Shelf Kits with 4" Bins			Shelf Dimensions (in.)			Bin Dimensions (in.)			Quantity	
Kit Model	Description	Colour	L	W	H	L	W	H	Bins	Shelves
AK74-1836128R-GREY	18"D x 36"W x 74"H Grey Epoxy Wire Shelf Kit with 30128 Bins	Red	18	36	74	17-7/8	4-1/8	4	88	12
AK74-1836128B-GREY	18"D x 36"W x 74"H Grey Epoxy Wire Shelf Kit with 30128 Bins	Blue	18	36	74	17-7/8	4-1/8	4	88	12
AK74-1836128Y-GREY	18"D x 36"W x 74"H Grey Epoxy Wire Shelf Kit with 30128 Bins	Yellow	18	36	74	17-7/8	4-1/8	4	88	12
AK74-1836128C-GREY	18"D x 36"W x 74"H Grey Epoxy Wire Shelf Kit with 30128 Bins	Clear	18	36	74	17-7/8	4-1/8	4	88	12
AK74-1836138R-GREY	18"D x 36"W x 74"H Grey Epoxy Wire Shelf Kit with 30138 Bins	Red	18	36	74	17-7/8	6-5/8	4	55	12
AK74-1836138B-GREY	18"D x 36"W x 74"H Grey Epoxy Wire Shelf Kit with 30138 Bins	Blue	18	36	74	17-7/8	6-5/8	4	55	12
AK74-1836138Y-GREY	18"D x 36"W x 74"H Grey Epoxy Wire Shelf Kit with 30138 Bins	Yellow	18	36	74	17-7/8	6-5/8	4	55	12
AK74-1836138C-GREY	18"D x 36"W x 74"H Grey Epoxy Wire Shelf Kit with 30138 Bins	Clear	18	36	74	17-7/8	6-5/8	4	55	12
AK74-1836158R-GREY	18"D x 36"W x 74"H Grey Epoxy Wire Shelf Kit with 30158 Bins	Red	18	36	74	17-7/8	8-3/8	4	44	12
AK74-1836158B-GREY	18"D x 36"W x 74"H Grey Epoxy Wire Shelf Kit with 30158 Bins	Blue	18	36	74	17-7/8	8-3/8	4	44	12
AK74-1836158Y-GREY	18"D x 36"W x 74"H Grey Epoxy Wire Shelf Kit with 30158 Bins	Yellow	18	36	74	17-7/8	8-3/8	4	44	12
AK74-1836158C-GREY	18"D x 36"W x 74"H Grey Epoxy Wire Shelf Kit with 30158 Bins	Clear	18	36	74	17-7/8	8-3/8	4	44	12
AK74-1836178R-GREY	18"D x 36"W x 74"H Grey Epoxy Wire Shelf Kit with 30178 Bins	Red	18	36	74	17-7/8	11-1/8	4	33	12
AK74-1836178B-GREY	18"D x 36"W x 74"H Grey Epoxy Wire Shelf Kit with 30178 Bins	Blue	18	36	74	17-7/8	11-1/8	4	33	12
AK74-1836178Y-GREY	18"D x 36"W x 74"H Grey Epoxy Wire Shelf Kit with 30178 Bins	Yellow	18	36	74	17-7/8	11-1/8	4	33	12
AK74-1836178C-GREY	18"D x 36"W x 74"H Grey Epoxy Wire Shelf Kit with 30178 Bins	Clear	18	36	74	17-7/8	11-1/8	4	33	12

Additional sizes, colours and accessories available upon request. ***minimum orders may apply***.
Also available in green and black epoxy configurations.

24" x 36" Grey Epoxy Wire Shelf Kits with 4" Bins			Shelf Dimensions (in.)			Bin Dimensions (in.)			Quantity	
Kit Model	Description	Colour	L	W	H	L	W	H	Bins	Shelves
AK74-2436124R-GREY	24"D x 36"W x 74"H Grey Epoxy Wire Shelf Kit with 30124 Bins	Red	24	36	74	23-5/8	4-1/8	4	88	12
AK74-2436124B-GREY	24"D x 36"W x 74"H Grey Epoxy Wire Shelf Kit with 30124 Bins	Blue	24	36	74	23-5/8	4-1/8	4	88	12
AK74-2436124Y-GREY	24"D x 36"W x 74"H Grey Epoxy Wire Shelf Kit with 30124 Bins	Yellow	24	36	74	23-5/8	4-1/8	4	88	12
AK74-2436124C-GREY	24"D x 36"W x 74"H Grey Epoxy Wire Shelf Kit with 30124 Bins	Clear	24	36	74	23-5/8	4-1/8	4	88	12
AK74-2436164R-GREY	24"D x 36"W x 74"H Grey Epoxy Wire Shelf Kit with 30164 Bins	Red	24	36	74	23-5/8	6-5/8	4	55	12
AK74-2436164B-GREY	24"D x 36"W x 74"H Grey Epoxy Wire Shelf Kit with 30164 Bins	Blue	24	36	74	23-5/8	6-5/8	4	55	12
AK74-2436164Y-GREY	24"D x 36"W x 74"H Grey Epoxy Wire Shelf Kit with 30164 Bins	Yellow	24	36	74	23-5/8	6-5/8	4	55	12
AK74-2436164C-GREY	24"D x 36"W x 74"H Grey Epoxy Wire Shelf Kit with 30164 Bins	Clear	24	36	74	23-5/8	6-5/8	4	55	12
AK74-2436184R-GREY	24"D x 36"W x 74"H Grey Epoxy Wire Shelf Kit with 30184 Bins	Red	24	36	74	23-5/8	8-3/8	4	44	12
AK74-2436184B-GREY	24"D x 36"W x 74"H Grey Epoxy Wire Shelf Kit with 30184 Bins	Blue	24	36	74	23-5/8	8-3/8	4	44	12
AK74-2436184Y-GREY	24"D x 36"W x 74"H Grey Epoxy Wire Shelf Kit with 30184 Bins	Yellow	24	36	74	23-5/8	8-3/8	4	44	12
AK74-2436184C-GREY	24"D x 36"W x 74"H Grey Epoxy Wire Shelf Kit with 30184 Bins	Clear	24	36	74	23-5/8	8-3/8	4	44	12
AK74-2436174R-GREY	24"D x 36"W x 74"H Grey Epoxy Wire Shelf Kit with 30174 Bins	Red	24	36	74	23-5/8	11-1/8	4	33	12
AK74-2436174B-GREY	24"D x 36"W x 74"H Grey Epoxy Wire Shelf Kit with 30174 Bins	Blue	24	36	74	23-5/8	11-1/8	4	33	12
AK74-2436174Y-GREY	24"D x 36"W x 74"H Grey Epoxy Wire Shelf Kit with 30174 Bins	Yellow	24	36	74	23-5/8	11-1/8	4	33	12
AK74-2436174C-GREY	24"D x 36"W x 74"H Grey Epoxy Wire Shelf Kit with 30174 Bins	Clear	24	36	74	23-5/8	11-1/8	4	33	12

Additional sizes, colours and accessories available upon request. ***minimum orders may apply***.
Also available in green and black epoxy configurations.

6”H Bin Epoxy Shelf Kits:

Capacity - Bins offer 85% more storage than traditional 4” bins.
Durable - Superior construction compared to corrugated bins.
Variety - Available in multiple sizes and colours.

Additional shelves may be purchased separately.

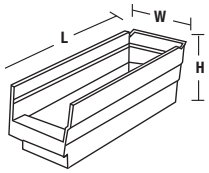

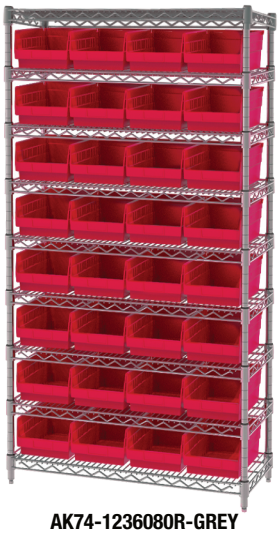

AK74-1236080R-GREY

12" x 36" Grey Epoxy Wire Shelf Kits with 6" Bins			Shelf Dimensions (in.)			Bin Dimensions (in.)			Quantity	
Kit Model	Description	Colour	L	W	H	L	W	H	Bins	Shelves
AK74-1236040R-GREY	12"D x 36"W x 74"H Grey Epoxy Wire Shelf Kit with 30040 Bins	Red	12	36	74	11-5/8	4-1/8	6	64	9
AK74-1236040B-GREY	12"D x 36"W x 74"H Grey Epoxy Wire Shelf Kit with 30040 Bins	Blue	12	36	74	11-5/8	4-1/8	6	64	9
AK74-1236040C-GREY	12"D x 36"W x 74"H Grey Epoxy Wire Shelf Kit with 30040 Bins	Clear	12	36	74	11-5/8	4-1/8	6	64	9
AK74-1236090R-GREY	12"D x 36"W x 74"H Grey Epoxy Wire Shelf Kit with 30090 Bins	Red	12	36	74	11-5/8	6-5/8	6	40	9
AK74-1236090B-GREY	12"D x 36"W x 74"H Grey Epoxy Wire Shelf Kit with 30090 Bins	Blue	12	36	74	11-5/8	6-5/8	6	40	9
AK74-1236090C-GREY	12"D x 36"W x 74"H Grey Epoxy Wire Shelf Kit with 30090 Bins	Clear	12	36	74	11-5/8	6-5/8	6	40	9
AK74-1236080R-GREY	12"D x 36"W x 74"H Grey Epoxy Wire Shelf Kit with 30080 Bins	Red	12	36	74	11-5/8	8-3/8	6	32	9
AK74-1236080B-GREY	12"D x 36"W x 74"H Grey Epoxy Wire Shelf Kit with 30080 Bins	Blue	12	36	74	11-5/8	8-3/8	6	32	9
AK74-1236080C-GREY	12"D x 36"W x 74"H Grey Epoxy Wire Shelf Kit with 30080 Bins	Clear	12	36	74	11-5/8	8-3/8	6	32	9

Additional sizes, colours and accessories available upon request. ***minimum orders may apply***.
Also available in green and black epoxy configurations.

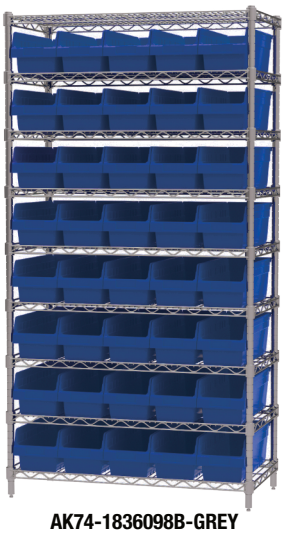

AK74-1836098B-GREY

18" x 36" Grey Epoxy Wire Shelf Kits with 6" Bins			Shelf Dimensions (in.)			Bin Dimensions (in.)			Quantity	
Kit Model	Description	Colour	L	W	H	L	W	H	Bins	Shelves
AK74-1836048R-GREY	18"D x 36"W x 74"H Grey Epoxy Wire Shelf Kit with 30048 Bins	Red	18	36	74	17-7/8	4-1/8	6	64	9
AK74-1836048B-GREY	18"D x 36"W x 74"H Grey Epoxy Wire Shelf Kit with 30048 Bins	Blue	18	36	74	17-7/8	4-1/8	6	64	9
AK74-1836048C-GREY	18"D x 36"W x 74"H Grey Epoxy Wire Shelf Kit with 30048 Bins	Clear	18	36	74	17-7/8	4-1/8	6	64	9
AK74-1836098R-GREY	18"D x 36"W x 74"H Grey Epoxy Wire Shelf Kit with 30098 Bins	Red	18	36	74	17-7/8	6-5/8	6	40	9
AK74-1836098B-GREY	18"D x 36"W x 74"H Grey Epoxy Wire Shelf Kit with 30098 Bins	Blue	18	36	74	17-7/8	6-5/8	6	40	9
AK74-1836098C-GREY	18"D x 36"W x 74"H Grey Epoxy Wire Shelf Kit with 30098 Bins	Clear	18	36	74	17-7/8	6-5/8	6	40	9
AK74-1836088R-GREY	18"D x 36"W x 74"H Grey Epoxy Wire Shelf Kit with 30088 Bins	Red	18	36	74	17-7/8	8-3/8	6	32	9
AK74-1836088B-GREY	18"D x 36"W x 74"H Grey Epoxy Wire Shelf Kit with 30088 Bins	Blue	18	36	74	17-7/8	8-3/8	6	32	9
AK74-1836088C-GREY	18"D x 36"W x 74"H Grey Epoxy Wire Shelf Kit with 30088 Bins	Clear	18	36	74	17-7/8	8-3/8	6	32	9

Additional sizes, colours and accessories available upon request. ***minimum orders may apply***.
Also available in green and black epoxy configurations.

AK74-2436094R-GREY

24" x 36" Grey Epoxy Wire Shelf Kits with 6" Bins			Shelf Dimensions (in.)			Bin Dimensions (in.)			Quantity	
Kit Model	Description	Colour	L	W	H	L	W	H	Bins	Shelves
AK74-2436094R-GREY	24"D x 36"W x 74"H Grey Epoxy Wire Shelf Kit with 30094 Bins	Red	24	36	74	23-5/8	6-5/8	6	40	9
AK74-2436094B-GREY	24"D x 36"W x 74"H Grey Epoxy Wire Shelf Kit with 30094 Bins	Blue	24	36	74	23-5/8	6-5/8	6	40	9
AK74-2436094C-GREY	24"D x 36"W x 74"H Grey Epoxy Wire Shelf Kit with 30094 Bins	Clear	24	36	74	23-5/8	6-5/8	6	40	9
AK74-2436084R-GREY	24"D x 36"W x 74"H Grey Epoxy Wire Shelf Kit with 30084 Bins	Red	24	36	74	23-5/8	8-3/8	6	32	9
AK74-2436084B-GREY	24"D x 36"W x 74"H Grey Epoxy Wire Shelf Kit with 30084 Bins	Blue	24	36	74	23-5/8	8-3/8	6	32	9
AK74-2436084C-GREY	24"D x 36"W x 74"H Grey Epoxy Wire Shelf Kit with 30084 Bins	Clear	24	36	74	23-5/8	8-3/8	6	32	9
AK74-2436014R-GREY	24"D x 36"W x 74"H Grey Epoxy Wire Shelf Kit with 30014 Bins	Red	24	36	74	23-5/8	11-1/8	6	24	9
AK74-2436014B-GREY	24"D x 36"W x 74"H Grey Epoxy Wire Shelf Kit with 30014 Bins	Blue	24	36	74	23-5/8	11-1/8	6	24	9
AK74-2436014C-GREY	24"D x 36"W x 74"H Grey Epoxy Wire Shelf Kit with 30014 Bins	Clear	24	36	74	23-5/8	11-1/8	6	24	9

Additional sizes, colours and accessories available upon request. ***minimum orders may apply***.
Also available in green and black epoxy configurations.

Stack and Store Bin Epoxy Shelf Kits:

Stackable - Bins stack to form tall, stable storage arrangements on floors or shelving.
Durable - Industrial grade polymer will not rust, corrode, or bend out of shape, even when fully loaded.
Capacity - High weight capacity of up to 75lbs per tote.
Variety - Available in multiple sizes and colours.

Hopper front for easy access.

Large comfort grip handles for easy lifting.

Additional shelves may be purchased separately.

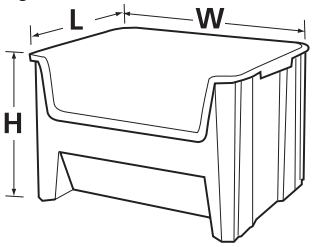

AK74-1836SS14G-GREY

18" x 36" Grey Epoxy Wire Shelf Kits with Stack and Store Bins			Shelf Dimensions (in.)			Bin Dimensions (in.)			Quantity	
Kit Model	Description	Colour	L	W	H	L	W	H	Bins	Shelves
AK74-1836SS14G-GREY	18"D x 36"W x 74"H Grey Epoxy Wire Shelf Kit with 13014 Bins	Grey	18	36	74	17-1/2	10-7/8	12-1/2	12	5
AK74-1836SS14B-GREY	18"D x 36"W x 74"H Grey Epoxy Wire Shelf Kit with 13014 Bins	Blue	18	36	74	17-1/2	10-7/8	12-1/2	12	5
AK74-1836SS14C-GREY	18"D x 36"W x 74"H Grey Epoxy Wire Shelf Kit with 13014 Bins	Clear	18	36	74	17-1/2	10-7/8	12-1/2	12	5
AK74-1836SS18G-GREY	18"D x 36"W x 74"H Grey Epoxy Wire Shelf Kit with 13018 Bins	Grey	18	36	74	17-1/2	16-1/2	12-1/2	8	5
AK74-1836SS18B-GREY	18"D x 36"W x 74"H Grey Epoxy Wire Shelf Kit with 13018 Bins	Blue	18	36	74	17-1/2	16-1/2	12-1/2	8	5
AK74-1836SS18C-GREY	18"D x 36"W x 74"H Grey Epoxy Wire Shelf Kit with 13018 Bins	Clear	18	36	74	17-1/2	16-1/2	12-1/2	8	5

Additional sizes, colours and accessories available upon request. ***minimum orders may apply***.
Also available in green and black epoxy configurations.

System Bin Epoxy Shelf Kits:

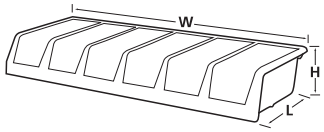

Configuration - Six compartments in a single unit.
Durable - Sturdy interior double-wall construction. One-piece design will not rust, corrode, or bend out of shape.
Capacity - Bins nest when empty to conserve space.
Variety - Available in both 12” and 18” depths.

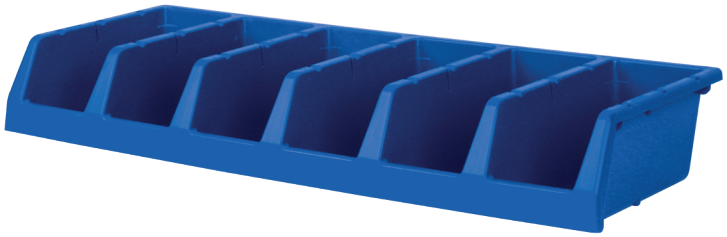

Additional shelves may be purchased separately.

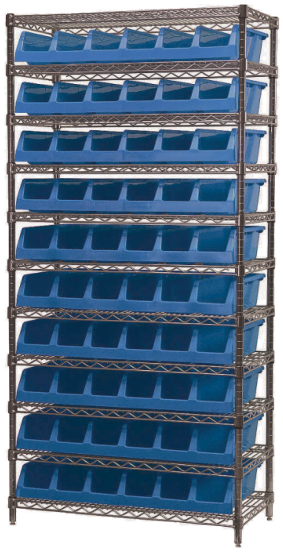

AK74-1236312B-GREY

12" x 36" Grey Epoxy Wire Shelf Kits with System Bins			Shelf Dimensions (in.)			Bin Dimensions (in.)			Quantity	
Kit Model	Description	Colour	L	W	H	L	W	H	Bins	Shelves
AK74-1236312B-GREY	12"D x 36"W x 74"H Grey Epoxy Wire Shelf Kit with 30312 Bins	Blue	12	36	74	12	33	5	10	11

Additional sizes, colours and accessories available upon request. ***minimum orders may apply***.
Also available in green and black epoxy configurations.

18" x 36" Grey Epoxy Wire Shelf Kits with System Bins			Shelf Dimensions (in.)			Bin Dimensions (in.)			Quantity	
Kit Model	Description	Colour	L	W	H	L	W	H	Bins	Shelves
AK74-1836318B-GREY	18"D x 36"W x 74"H Grey Epoxy Wire Shelf Kit with 30318 Bins	Blue	18	36	74	18	33	5	10	11

Additional sizes, colours and accessories available upon request. ***minimum orders may apply***.
Also available in green and black epoxy configurations.

Indicator Two-Tone Inventory Control Epoxy Shelf Kits:

Prevents stock outs with easy visual when supplies need to be replenished.

Value - Low cost alternative to high end inventory control systems.
Configuration - Bright orange or red trigger shows low stock.
Innovative - double hopper bins can be filled or picked from both sides.
Options - Large label area on both sides of the bin. Width dividers used to separate reserve stock.
Durable - Rolled ridge provides added strength and durability.

AK74-1236442BR-GREY

AK74-1236462BO-GREY

Stock | Pick | Flip | Replenish

36448 36442

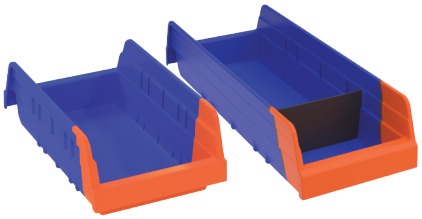

36462 36468

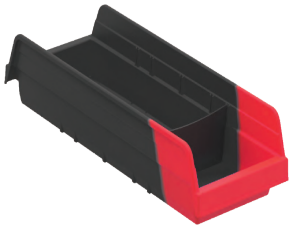

Width dividers available for all sizes (sold separately)

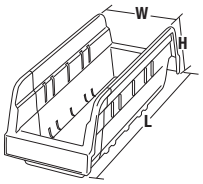

12" x 36" Grey Epoxy Wire Shelf Kits with Indicator Bins			Shelf Dimensions (in.)			Bin Dimensions (in.)			Quantity	
Kit Model	Description	Colour	L	W	H	L	W	H	Bins	Shelves
AK74-1236442BO-GREY	12"D x 36"W x 74"H Grey Epoxy Wire Shelf Kit with 36442 Bins	Blue-Orange	12	36	74	11-5/8	4-1/8	4	88	12
AK74-1236442BR-GREY	12"D x 36"W x 74"H Grey Epoxy Wire Shelf Kit with 36442 Bins	Black-Red	12	36	74	11-5/8	4-1/8	4	88	12
AK74-1236462BO-GREY	12"D x 36"W x 74"H Grey Epoxy Wire Shelf Kit with 36462 Bins	Blue-Orange	12	36	74	11-5/8	6-5/8	4	55	12
AK74-1236462BR-GREY	12"D x 36"W x 74"H Grey Epoxy Wire Shelf Kit with 36462 Bins	Black-Red	12	36	74	11-5/8	6-5/8	4	55	12

Additional sizes, colours and accessories available upon request. ***minimum orders may apply***.
Also available in green and black epoxy configurations.

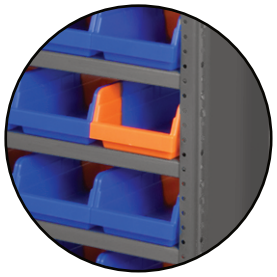

Also available with Closed Shelf System

18" x 36" Grey Epoxy Wire Shelf Kits with Indicator Bins			Shelf Dimensions (in.)			Bin Dimensions (in.)			Quantity	
Kit Model	Description	Colour	L	W	H	L	W	H	Bins	Shelves
AK74-1836448BO-GREY	18"D x 36"W x 74"H Grey Epoxy Wire Shelf Kit with 36448 Bins	Blue-Orange	18	36	74	17-7/8	4-1/8	4	88	12
AK74-1836448BR-GREY	18"D x 36"W x 74"H Grey Epoxy Wire Shelf Kit with 36448 Bins	Black-Red	18	36	74	17-7/8	4-1/8	4	88	12
AK74-1836468BO-GREY	18"D x 36"W x 74"H Grey Epoxy Wire Shelf Kit with 36468 Bins	Blue-Orange	18	36	74	17-7/8	6-5/8	4	55	12
AK74-1836468BR-GREY	18"D x 36"W x 74"H Grey Epoxy Wire Shelf Kit with 36468 Bins	Black-Red	18	36	74	17-7/8	6-5/8	4	55	12

Additional sizes, colours and accessories available upon request. ***minimum orders may apply***.
Also available in green and black epoxy configurations.

Stack and Nest Tote Epoxy Shelf Kits:

Configuration - Totes stack without lids for convenient storage.
Totes nest when empty.
Durable - Industrial grade polymer will not rust, corrode, or bend out of shape, even when fully loaded.
Capacity - High weight capacity of up to 80lbs per tote.
Variety - Available in ventillated and solid container options.

Additional shelves may be purchased separately.

SN2416 Series Containers

AK74-243608SG-GREY

24" x 36" Grey Wire Shelf Kits with Solid Stack and Nest Bins			Shelf Dimensions (in.)			Bin Dimensions (in.)			Quantity	
Kit Model	Description	Colour	L	W	H	L	W	H	Bins	Shelves
AK74-243608SG-GREY	24"D x 36"W x 74"H Grey Epoxy Wire Shelf Kit with SN24160800s	Grey	24	36	74	24	16	7-7/8	16	5
AK74-243608SB-GREY	24"D x 36"W x 74"H Grey Epoxy Wire Shelf Kit with SN24160800s	Blue	24	36	74	24	16	7-7/8	16	5
AK74-243612SG-GREY	24"D x 36"W x 74"H Grey Epoxy Wire Shelf Kit with SN24161200s	Grey	24	36	74	24	16	11-3/4	10	4
AK74-243612SB-GREY	24"D x 36"W x 74"H Grey Epoxy Wire Shelf Kit with SN24161200s	Blue	24	36	74	24	16	11-3/4	10	4
AK74-243616SG-GREY	24"D x 36"W x 74"H Grey Epoxy Wire Shelf Kit with SN24161600s	Grey	24	36	74	24	16	15-3/4	8	3
AK74-243616SB-GREY	24"D x 36"W x 74"H Grey Epoxy Wire Shelf Kit with SN24161600s	Blue	24	36	74	24	16	15-3/4	8	3

Additional sizes, colours and accessories available upon request. ***minimum orders may apply***.
Also available in green and black epoxy configurations.

24" x 36" Grey Wire Shelf Kits with Vented Stack and Nest Bins			Shelf Dimensions (in.)			Bin Dimensions (in.)			Quantity	
Kit Model	Description	Colour	L	W	H	L	W	H	Bins	Shelves
AK74-243608VG-GREY	24"D x 36"W x 74"H Grey Epoxy Wire Shelf Kit with SN24160822s	Grey	24	36	74	24	16	7-7/8	16	5
AK74-243612VG-GREY	24"D x 36"W x 74"H Grey Epoxy Wire Shelf Kit with SN24161222s	Grey	24	36	74	24	16	11-3/4	10	4
AK74-243616VG-GREY	24"D x 36"W x 74"H Grey Epoxy Wire Shelf Kit with SN24161622s	Grey	24	36	74	24	16	15-3/4	8	3

Additional sizes, colours and accessories available upon request. ***minimum orders may apply***.
Also available in green and black epoxy configurations.

Jumbo Lug Epoxy Shelf Kits:

Configuration - Colour code like items for easy identification.
Durable - Industrial grade polymer will not rust, corrode, or bend out of shape, even when fully loaded.
Material - Bins manufactured from FDA-approved materials.
Variety - Available in multiple colours.

JL25160980s

AK74-2436JLW-GREY

24" x 36" Grey Wire Shelf Kits with Jumbo Lug Containers			Shelf Dimensions (in.)			Bin Dimensions (in.)			Quantity	
Kit Model	Description	Colour	L	W	H	L	W	H	Bins	Shelves
AK74-2436JLG-GREY	24"D x 36"W x 74"H Grey Epoxy Wire Shelf Kit with JL25160980s	Grey	24	36	74	25	16	8-1/4	12	7
AK74-2436JLR-GREY	24"D x 36"W x 74"H Grey Epoxy Wire Shelf Kit with JL25160980s	Red	24	36	74	25	16	8-1/4	12	7
AK74-2436JLGN-GREY	24"D x 36"W x 74"H Grey Epoxy Wire Shelf Kit with JL25160980s	Green	24	36	74	25	16	8-1/4	12	7
AK74-2436JLW-GREY	24"D x 36"W x 74"H Grey Epoxy Wire Shelf Kit with JL25160980s	White	24	36	74	25	16	8-1/4	12	7
AK74-2436JLB-GREY	24"D x 36"W x 74"H Grey Epoxy Wire Shelf Kit with JL25160980s	Blue	24	36	74	25	16	8-1/4	12	7
AK74-2436JLY-GREY	24"D x 36"W x 74"H Grey Epoxy Wire Shelf Kit with JL25160980s	Yellow	24	36	74	25	16	8-1/4	12	7

Additional sizes, colours and accessories available upon request. ***minimum orders may apply***.
Also available in green and black epoxy configurations.

Super-Sized Bin Epoxy Shelf Kits:

Perfect for organizing and protecting large or bulky items.

Configuration - Heavy-duty bins stack securely on top of each other or sit on shelving.
Durable - Industrial grade polymer will not rust, corrode, or bend out of shape, even when fully loaded.
Options - Window inserts and dividers available for expanded storage options.
Variety - Available multiple colours and sizes.

Additional shelves may be purchased separately.

30287RED

Optional Width Dividers Available

AK74-2436287R-GREY

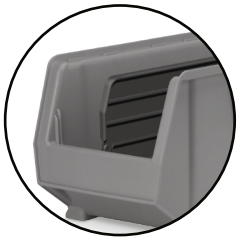

Optional Length Dividers Available

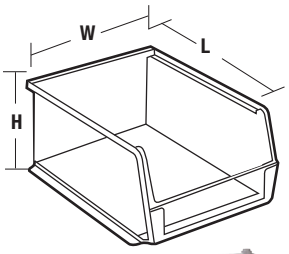

AK74-2436287B-GREY

AK74-2436284R-GREY

24" x 36" Grey Epoxy Wire Shelf Kits with 24"L Super-Size Bins			Shelf Dimensions (in.)			Bin Dimensions (in.)			Quantity	
Kit Model	Description	Colour	L	W	H	L	W	H	Bins	Shelves
AK74-2436284G-GREY	24"D x 36"W x 74"H Grey Epoxy Wire Shelf Kit with 30284 Bins	Grey	24	36	74	23-7/8	8-1/4	7	28	8
AK74-2436284R-GREY	24"D x 36"W x 74"H Grey Epoxy Wire Shelf Kit with 30284 Bins	Red	24	36	74	23-7/8	8-1/4	7	28	8
AK74-2436284B-GREY	24"D x 36"W x 74"H Grey Epoxy Wire Shelf Kit with 30284 Bins	Blue	24	36	74	23-7/8	8-1/4	7	28	8
AK74-2436284Y-GREY	24"D x 36"W x 74"H Grey Epoxy Wire Shelf Kit with 30284 Bins	Yellow	24	36	74	23-7/8	8-1/4	7	28	8
AK74-2436284C-GREY	24"D x 36"W x 74"H Grey Epoxy Wire Shelf Kit with 30284 Bins	Clear	24	36	74	23-7/8	8-1/4	7	28	8
AK74-2436286G-GREY	24"D x 36"W x 74"H Grey Epoxy Wire Shelf Kit with 30286 Bins	Grey	24	36	74	23-7/8	11	7	21	8
AK74-2436286R-GREY	24"D x 36"W x 74"H Grey Epoxy Wire Shelf Kit with 30286 Bins	Red	24	36	74	23-7/8	11	7	21	8
AK74-2436286B-GREY	24"D x 36"W x 74"H Grey Epoxy Wire Shelf Kit with 30286 Bins	Blue	24	36	74	23-7/8	11	7	21	8
AK74-2436286Y-GREY	24"D x 36"W x 74"H Grey Epoxy Wire Shelf Kit with 30286 Bins	Yellow	24	36	74	23-7/8	11	7	21	8
AK74-2436286C-GREY	24"D x 36"W x 74"H Grey Epoxy Wire Shelf Kit with 30286 Bins	Clear	24	36	74	23-7/8	11	7	21	8
AK74-2436287G-GREY	24"D x 36"W x 74"H Grey Epoxy Wire Shelf Kit with 30287 Bins	Grey	24	36	74	23-7/8	11	10	15	6
AK74-2436287R-GREY	24"D x 36"W x 74"H Grey Epoxy Wire Shelf Kit with 30287 Bins	Red	24	36	74	23-7/8	11	10	15	6
AK74-2436287B-GREY	24"D x 36"W x 74"H Grey Epoxy Wire Shelf Kit with 30287 Bins	Blue	24	36	74	23-7/8	11	10	15	6
AK74-2436287Y-GREY	24"D x 36"W x 74"H Grey Epoxy Wire Shelf Kit with 30287 Bins	Yellow	24	36	74	23-7/8	11	10	15	6
AK74-2436287C-GREY	24"D x 36"W x 74"H Grey Epoxy Wire Shelf Kit with 30287 Bins	Clear	24	36	74	23-7/8	11	10	15	6
AK74-2436288G-GREY	24"D x 36"W x 74"H Grey Epoxy Wire Shelf Kit with 30288 Bins	Grey	24	36	74	23-7/8	16-1/2	11	10	6
AK74-2436288R-GREY	24"D x 36"W x 74"H Grey Epoxy Wire Shelf Kit with 30288 Bins	Red	24	36	74	23-7/8	16-1/2	11	10	6
AK74-2436288B-GREY	24"D x 36"W x 74"H Grey Epoxy Wire Shelf Kit with 30288 Bins	Blue	24	36	74	23-7/8	16-1/2	11	10	6
AK74-2436288Y-GREY	24"D x 36"W x 74"H Grey Epoxy Wire Shelf Kit with 30288 Bins	Yellow	24	36	74	23-7/8	16-1/2	11	10	6
AK74-2436288C-GREY	24"D x 36"W x 74"H Grey Epoxy Wire Shelf Kit with 30288 Bins	Clear	24	36	74	23-7/8	16-1/2	11	10	6

Additional sizes, colours and accessories available upon request. ***minimum orders may apply***.
Also available in green and black epoxy configurations.

4”H Bin Epoxy Shelf Kits:

Ak-West's tough, durable, high density shelf kits with 4"H bins are the industry standard for quality. These shelf bins feature a molded-in label holder, built-in rear hang lock which allows bins to tilt out for complete access when on shelving. A wide hopper front allows complete access to the contents of the bin. Edges are reinforced for added strength. They are designed for 12", 18" and 24" deep shelf units, racks or standard shelving. Bins are impervious to most chemicals. Available in multiple Colour options including clear for easy product identification and organization.

Efficient - 4” Shelf bins work with 12”, 18”, and 24”deep shelving.
Durable - Superior construction compared to corrugated bins.
Variety - Available in multiple sizes and colours.

Additional shelves may be purchased separately.

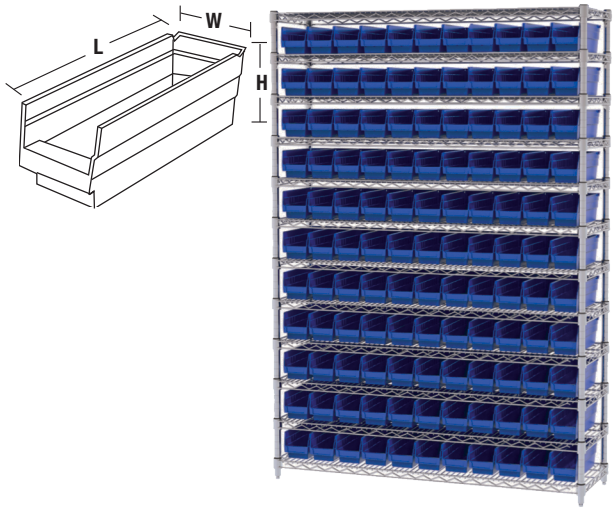

AK74-1248120B-GREY

Optional dividers create additional compartments

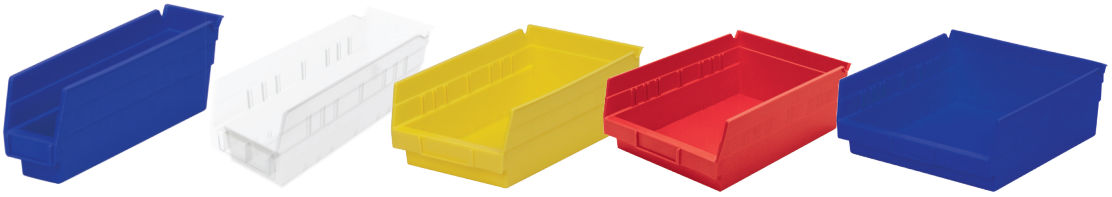

30110BLUE 30120SCLAR 30130YELLOW 30150RED 30170BLUE

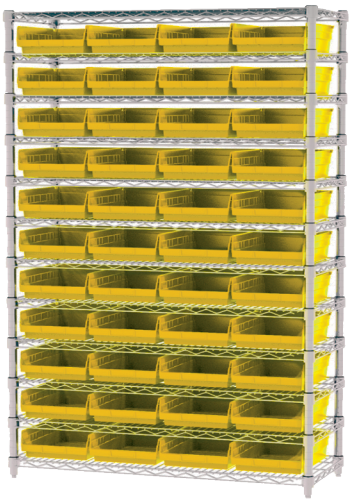

AK74-1248170Y-GREY

12" x 48" Grey Epoxy Wire Shelf Kits with 4" Bins			Shelf Dimensions (in.)			Bin Dimensions (in.)			Quantity	
Kit Model	Description	Colour	L	W	H	L	W	H	Bins	Shelves
AK74-1248110R-GREY	12"D x 48"W x 74"H Grey Epoxy Wire Shelf Kit with 30110 Bins	Red	12	48	74	11-5/8	2-3/4	4	176	12
AK74-1248110B-GREY	12"D x 48"W x 74"H Grey Epoxy Wire Shelf Kit with 30110 Bins	Blue	12	48	74	11-5/8	2-3/4	4	176	12
AK74-1248110Y-GREY	12"D x 48"W x 74"H Grey Epoxy Wire Shelf Kit with 30110 Bins	Yellow	12	48	74	11-5/8	2-3/4	4	176	12
AK74-1248110C-GREY	12"D x 48"W x 74"H Grey Epoxy Wire Shelf Kit with 30110 Bins	Clear	12	48	74	11-5/8	2-3/4	4	176	12
AK74-1248120R-GREY	12"D x 48"W x 74"H Grey Epoxy Wire Shelf Kit with 30120 Bins	Red	12	48	74	11-5/8	4-1/8	4	121	12
AK74-1248120B-GREY	12"D x 48"W x 74"H Grey Epoxy Wire Shelf Kit with 30120 Bins	Blue	12	48	74	11-5/8	4-1/8	4	121	12
AK74-1248120Y-GREY	12"D x 48"W x 74"H Grey Epoxy Wire Shelf Kit with 30120 Bins	Yellow	12	48	74	11-5/8	4-1/8	4	121	12
AK74-1248120C-GREY	12"D x 48"W x 74"H Grey Epoxy Wire Shelf Kit with 30120 Bins	Clear	12	48	74	11-5/8	4-1/8	4	121	12
AK74-1248130R-GREY	12"D x 48"W x 74"H Grey Epoxy Wire Shelf Kit with 30130 Bins	Red	12	48	74	11-5/8	6-5/8	4	66	12
AK74-1248130B-GREY	12"D x 48"W x 74"H Grey Epoxy Wire Shelf Kit with 30130 Bins	Blue	12	48	74	11-5/8	6-5/8	4	66	12
AK74-1248130Y-GREY	12"D x 48"W x 74"H Grey Epoxy Wire Shelf Kit with 30130 Bins	Yellow	12	48	74	11-5/8	6-5/8	4	66	12
AK74-1248130C-GREY	12"D x 48"W x 74"H Grey Epoxy Wire Shelf Kit with 30130 Bins	Clear	12	48	74	11-5/8	6-5/8	4	66	12
AK74-1248150R-GREY	12"D x 48"W x 74"H Grey Epoxy Wire Shelf Kit with 30150 Bins	Red	12	48	74	11-5/8	8-3/8	4	55	12
AK74-1248150B-GREY	12"D x 48"W x 74"H Grey Epoxy Wire Shelf Kit with 30150 Bins	Blue	12	48	74	11-5/8	8-3/8	4	55	12
AK74-1248150Y-GREY	12"D x 48"W x 74"H Grey Epoxy Wire Shelf Kit with 30150 Bins	Yellow	12	48	74	11-5/8	8-3/8	4	55	12
AK74-1248150C-GREY	12"D x 48"W x 74"H Grey Epoxy Wire Shelf Kit with 30150 Bins	Clear	12	48	74	11-5/8	8-3/8	4	55	12
AK74-1248170R-GREY	12"D x 48"W x 74"H Grey Epoxy Wire Shelf Kit with 30170 Bins	Red	12	48	74	11-5/8	11-1/8	4	44	12
AK74-1248170B-GREY	12"D x 48"W x 74"H Grey Epoxy Wire Shelf Kit with 30170 Bins	Blue	12	48	74	11-5/8	11-1/8	4	44	12
AK74-1248170Y-GREY	12"D x 48"W x 74"H Grey Epoxy Wire Shelf Kit with 30170 Bins	Yellow	12	48	74	11-5/8	11-1/8	4	44	12
AK74-1248170C-GREY	12"D x 48"W x 74"H Grey Epoxy Wire Shelf Kit with 30170 Bins	Clear	12	48	74	11-5/8	11-1/8	4	44	12

Additional sizes, colours and accessories available upon request. ***minimum orders may apply***.
Also available in green and black epoxy configurations.

4”H Bin Epoxy Shelf Kits:

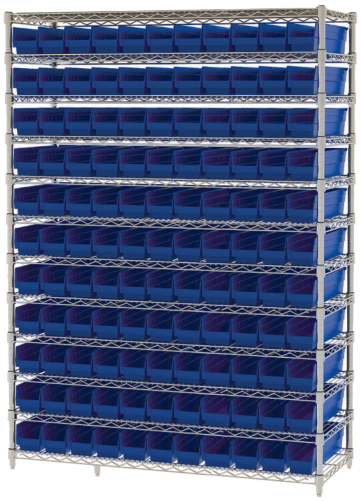

AK74-1848128B-GREY

18" x 48" Grey Epoxy Wire Shelf Kits with 4" Bins			Shelf Dimensions (in.)			Bin Dimensions (in.)			Quantity	
Kit Model	Description	Colour	L	W	H	L	W	H	Bins	Shelves
AK74-1848128R-GREY	18"D x 48"W x 74"H Grey Epoxy Wire Shelf Kit with 30128 Bins	Red	18	48	74	17-7/8	4-1/8	4	121	12
AK74-1848128B-GREY	18"D x 48"W x 74"H Grey Epoxy Wire Shelf Kit with 30128 Bins	Blue	18	48	74	17-7/8	4-1/8	4	121	12
AK74-1848128Y-GREY	18"D x 48"W x 74"H Grey Epoxy Wire Shelf Kit with 30128 Bins	Yellow	18	48	74	17-7/8	4-1/8	4	121	12
AK74-1848128C-GREY	18"D x 48"W x 74"H Grey Epoxy Wire Shelf Kit with 30128 Bins	Clear	18	48	74	17-7/8	4-1/8	4	121	12
AK74-1848138R-GREY	18"D x 48"W x 74"H Grey Epoxy Wire Shelf Kit with 30138 Bins	Red	18	48	74	17-7/8	6-5/8	4	66	12
AK74-1848138B-GREY	18"D x 48"W x 74"H Grey Epoxy Wire Shelf Kit with 30138 Bins	Blue	18	48	74	17-7/8	6-5/8	4	66	12
AK74-1848138Y-GREY	18"D x 48"W x 74"H Grey Epoxy Wire Shelf Kit with 30138 Bins	Yellow	18	48	74	17-7/8	6-5/8	4	66	12
AK74-1848138C-GREY	18"D x 48"W x 74"H Grey Epoxy Wire Shelf Kit with 30138 Bins	Clear	18	48	74	17-7/8	6-5/8	4	66	12
AK74-1848158R-GREY	18"D x 48"W x 74"H Grey Epoxy Wire Shelf Kit with 30158 Bins	Red	18	48	74	17-7/8	8-3/8	4	55	12
AK74-1848158B-GREY	18"D x 48"W x 74"H Grey Epoxy Wire Shelf Kit with 30158 Bins	Blue	18	48	74	17-7/8	8-3/8	4	55	12
AK74-1848158Y-GREY	18"D x 48"W x 74"H Grey Epoxy Wire Shelf Kit with 30158 Bins	Yellow	18	48	74	17-7/8	8-3/8	4	55	12
AK74-1848158C-GREY	18"D x 48"W x 74"H Grey Epoxy Wire Shelf Kit with 30158 Bins	Clear	18	48	74	17-7/8	8-3/8	4	55	12
AK74-1848178R-GREY	18"D x 48"W x 74"H Grey Epoxy Wire Shelf Kit with 30178 Bins	Red	18	48	74	17-7/8	11-1/8	4	44	12
AK74-1848178B-GREY	18"D x 48"W x 74"H Grey Epoxy Wire Shelf Kit with 30178 Bins	Blue	18	48	74	17-7/8	11-1/8	4	44	12
AK74-1848178Y-GREY	18"D x 48"W x 74"H Grey Epoxy Wire Shelf Kit with 30178 Bins	Yellow	18	48	74	17-7/8	11-1/8	4	44	12
AK74-1848178C-GREY	18"D x 48"W x 74"H Grey Epoxy Wire Shelf Kit with 30178 Bins	Clear	18	48	74	17-7/8	11-1/8	4	44	12

Additional sizes, colours and accessories available upon request. ***minimum orders may apply***.
Also available in green and black epoxy configurations.

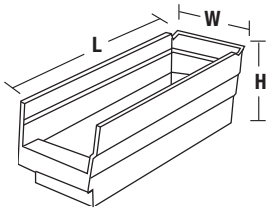

AK74-2448174R-GREY

24" x 48" Grey Epoxy Wire Shelf Kits with 4" Bins			Shelf Dimensions (in.)			Bin Dimensions (in.)			Quantity	
Kit Model	Description	Colour	L	W	H	L	W	H	Bins	Shelves
AK74-2448124R-GREY	24"D x 48"W x 74"H Grey Epoxy Wire Shelf Kit with 30124 Bins	Red	24	48	74	23-5/8	4-1/8	4	121	12
AK74-2448124B-GREY	24"D x 48"W x 74"H Grey Epoxy Wire Shelf Kit with 30124 Bins	Blue	24	48	74	23-5/8	4-1/8	4	121	12
AK74-2448124Y-GREY	24"D x 48"W x 74"H Grey Epoxy Wire Shelf Kit with 30124 Bins	Yellow	24	48	74	23-5/8	4-1/8	4	121	12
AK74-2448124C-GREY	24"D x 48"W x 74"H Grey Epoxy Wire Shelf Kit with 30124 Bins	Clear	24	48	74	23-5/8	4-1/8	4	121	12
AK74-2448164R-GREY	24"D x 48"W x 74"H Grey Epoxy Wire Shelf Kit with 30164 Bins	Red	24	48	74	23-5/8	6-5/8	4	66	12
AK74-2448164B-GREY	24"D x 48"W x 74"H Grey Epoxy Wire Shelf Kit with 30164 Bins	Blue	24	48	74	23-5/8	6-5/8	4	66	12
AK74-2448164Y-GREY	24"D x 48"W x 74"H Grey Epoxy Wire Shelf Kit with 30164 Bins	Yellow	24	48	74	23-5/8	6-5/8	4	66	12
AK74-2448164C-GREY	24"D x 48"W x 74"H Grey Epoxy Wire Shelf Kit with 30164 Bins	Clear	24	48	74	23-5/8	6-5/8	4	66	12
AK74-2448184R-GREY	24"D x 48"W x 74"H Grey Epoxy Wire Shelf Kit with 30184 Bins	Red	24	48	74	23-5/8	8-3/8	4	55	12
AK74-2448184B-GREY	24"D x 48"W x 74"H Grey Epoxy Wire Shelf Kit with 30184 Bins	Blue	24	48	74	23-5/8	8-3/8	4	55	12
AK74-2448184Y-GREY	24"D x 48"W x 74"H Grey Epoxy Wire Shelf Kit with 30184 Bins	Yellow	24	48	74	23-5/8	8-3/8	4	55	12
AK74-2448184C-GREY	24"D x 48"W x 74"H Grey Epoxy Wire Shelf Kit with 30184 Bins	Clear	24	48	74	23-5/8	8-3/8	4	55	12
AK74-2448174R-GREY	24"D x 48"W x 74"H Grey Epoxy Wire Shelf Kit with 30174 Bins	Red	24	48	74	23-5/8	11-1/8	4	44	12
AK74-2448174B-GREY	24"D x 48"W x 74"H Grey Epoxy Wire Shelf Kit with 30174 Bins	Blue	24	48	74	23-5/8	11-1/8	4	44	12
AK74-2448174Y-GREY	24"D x 48"W x 74"H Grey Epoxy Wire Shelf Kit with 30174 Bins	Yellow	24	48	74	23-5/8	11-1/8	4	44	12
AK74-2448174C-GREY	24"D x 48"W x 74"H Grey Epoxy Wire Shelf Kit with 30174 Bins	Clear	24	48	74	23-5/8	11-1/8	4	44	12

Additional sizes, colours and accessories available upon request. ***minimum orders may apply***.
Also available in green and black epoxy configurations.

6”H Bin Epoxy Shelf Kits:

Capacity - Bins offer 85% more storage than traditional 4” bins.
Durable - Superior construction compared to corrugated bins.
Variety - Available in multiple sizes and colours.

Additional shelves may be purchased separately.

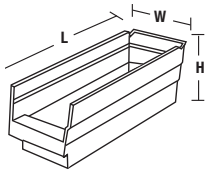

AK74-1248080R-GREY

12" x 48" Grey Epoxy Wire Shelf Kits with 6" Bins			Shelf Dimensions (in.)			Bin Dimensions (in.)			Quantity	
Kit Model	Description	Colour	L	W	H	L	W	H	Bins	Shelves
AK74-1248040R-GREY	12"D x 48"W x 74"H Grey Epoxy Wire Shelf Kit with 30040 Bins	Red	12	48	74	11-5/8	4-1/8	6	88	9
AK74-1248040B-GREY	12"D x 48"W x 74"H Grey Epoxy Wire Shelf Kit with 30040 Bins	Blue	12	48	74	11-5/8	4-1/8	6	88	9
AK74-1248040C-GREY	12"D x 48"W x 74"H Grey Epoxy Wire Shelf Kit with 30040 Bins	Clear	12	48	74	11-5/8	4-1/8	6	88	9
AK74-1248090R-GREY	12"D x 48"W x 74"H Grey Epoxy Wire Shelf Kit with 30090 Bins	Red	12	48	74	11-5/8	6-5/8	6	48	9
AK74-1248090B-GREY	12"D x 48"W x 74"H Grey Epoxy Wire Shelf Kit with 30090 Bins	Blue	12	48	74	11-5/8	6-5/8	6	48	9
AK74-1248090C-GREY	12"D x 48"W x 74"H Grey Epoxy Wire Shelf Kit with 30090 Bins	Clear	12	48	74	11-5/8	6-5/8	6	48	9
AK74-1248080R-GREY	12"D x 48"W x 74"H Grey Epoxy Wire Shelf Kit with 30080 Bins	Red	12	48	74	11-5/8	8-3/8	6	40	9
AK74-1248080B-GREY	12"D x 48"W x 74"H Grey Epoxy Wire Shelf Kit with 30080 Bins	Blue	12	48	74	11-5/8	8-3/8	6	40	9
AK74-1248080C-GREY	12"D x 48"W x 74"H Grey Epoxy Wire Shelf Kit with 30080 Bins	Clear	12	48	74	11-5/8	8-3/8	6	40	9

Additional sizes, colours and accessories available upon request. ***minimum orders may apply***.
Also available in green and black epoxy configurations.

AK74-1848088R-GREY

18" x 48" Grey Epoxy Wire Shelf Kits with 6" Bins			Shelf Dimensions (in.)			Bin Dimensions (in.)			Quantity	
Kit Model	Description	Colour	L	W	H	L	W	H	Bins	Shelves
AK74-1848048R-GREY	18"D x 48"W x 74"H Grey Epoxy Wire Shelf Kit with 30048 Bins	Red	18	48	74	17-7/8	4-1/8	6	88	9
AK74-1848048B-GREY	18"D x 48"W x 74"H Grey Epoxy Wire Shelf Kit with 30048 Bins	Blue	18	48	74	17-7/8	4-1/8	6	88	9
AK74-1848048C-GREY	18"D x 48"W x 74"H Grey Epoxy Wire Shelf Kit with 30048 Bins	Clear	18	48	74	17-7/8	4-1/8	6	88	9
AK74-1848098R-GREY	18"D x 48"W x 74"H Grey Epoxy Wire Shelf Kit with 30098 Bins	Red	18	48	74	17-7/8	6-5/8	6	48	9
AK74-1848098B-GREY	18"D x 48"W x 74"H Grey Epoxy Wire Shelf Kit with 30098 Bins	Blue	18	48	74	17-7/8	6-5/8	6	48	9
AK74-1848098C-GREY	18"D x 48"W x 74"H Grey Epoxy Wire Shelf Kit with 30098 Bins	Clear	18	48	74	17-7/8	6-5/8	6	48	9
AK74-1848088R-GREY	18"D x 48"W x 74"H Grey Epoxy Wire Shelf Kit with 30088 Bins	Red	18	48	74	17-7/8	8-3/8	6	40	9
AK74-1848088B-GREY	18"D x 48"W x 74"H Grey Epoxy Wire Shelf Kit with 30088 Bins	Blue	18	48	74	17-7/8	8-3/8	6	40	9
AK74-1848088C-GREY	18"D x 48"W x 74"H Grey Epoxy Wire Shelf Kit with 30088 Bins	Clear	18	48	74	17-7/8	8-3/8	6	40	9

Additional sizes, colours and accessories available upon request. ***minimum orders may apply***.
Also available in green and black epoxy configurations.

AK74-2448094B-GREY

24" x 48" Grey Epoxy Wire Shelf Kits with 6" Bins			Shelf Dimensions (in.)			Bin Dimensions (in.)			Quantity	
Kit Model	Description	Colour	L	W	H	L	W	H	Bins	Shelves
AK74-2448094R-GREY	24"D x 48"W x 74"H Grey Epoxy Wire Shelf Kit with 30094 Bins	Red	24	48	74	23-5/8	6-5/8	6	48	9
AK74-2448094B-GREY	24"D x 48"W x 74"H Grey Epoxy Wire Shelf Kit with 30094 Bins	Blue	24	48	74	23-5/8	6-5/8	6	48	9
AK74-2448094C-GREY	24"D x 48"W x 74"H Grey Epoxy Wire Shelf Kit with 30094 Bins	Clear	24	48	74	23-5/8	6-5/8	6	48	9
AK74-2448084R-GREY	24"D x 48"W x 74"H Grey Epoxy Wire Shelf Kit with 30084 Bins	Red	24	48	74	23-5/8	8-3/8	6	40	9
AK74-2448084B-GREY	24"D x 48"W x 74"H Grey Epoxy Wire Shelf Kit with 30084 Bins	Blue	24	48	74	23-5/8	8-3/8	6	40	9
AK74-2448084C-GREY	24"D x 48"W x 74"H Grey Epoxy Wire Shelf Kit with 30084 Bins	Clear	24	48	74	23-5/8	8-3/8	6	40	9
AK74-2448014R-GREY	24"D x 48"W x 74"H Grey Epoxy Wire Shelf Kit with 30014 Bins	Red	24	48	74	23-5/8	11-1/8	6	32	9
AK74-2448014B-GREY	24"D x 48"W x 74"H Grey Epoxy Wire Shelf Kit with 30014 Bins	Blue	24	48	74	23-5/8	11-1/8	6	32	9
AK74-2448014C-GREY	24"D x 48"W x 74"H Grey Epoxy Wire Shelf Kit with 30014 Bins	Clear	24	48	74	23-5/8	11-1/8	6	32	9

Additional sizes, colours and accessories available upon request. ***minimum orders may apply***.
Also available in green and black epoxy configurations.

Stack and Store Bin Epoxy Shelf Kits:

Stackable - Bins stack to form tall, stable storage arrangements on floors or shelving.
Durable - Industrial grade polymer will not rust, corrode, or bend out of shape, even when fully loaded.
Capacity - High weight capacity of up to 75lbs per tote.
Variety - Available in multiple sizes and colours.

Additional shelves may be purchased separately.

Hopper front for easy access.

Large comfort grip handles for easy lifting.

13018BLUE

13014BLUE

13017SCLAR

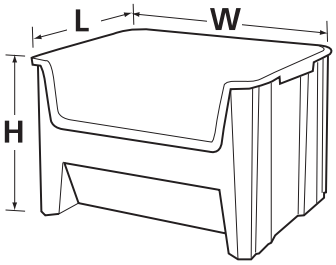

AK74-1848SS14G-GREY

18" x 48" Grey Epoxy Wire Shelf Kits with Stack and Store Bins			Shelf Dimensions (in.)			Bin Dimensions (in.)			Quantity	
Kit Model	Description	Colour	L	W	H	L	W	H	Bins	Shelves
AK74-1848SS14G-GREY	18"D x 48"W x 74"H Grey Epoxy Wire Shelf Kit with 13014 Bins	Grey	18	48	74	17-1/2	10-7/8	12-1/2	16	5
AK74-1848SS14B-GREY	18"D x 48"W x 74"H Grey Epoxy Wire Shelf Kit with 13014 Bins	Blue	18	48	74	17-1/2	10-7/8	12-1/2	16	5
AK74-1848SS14C-GREY	18"D x 48"W x 74"H Grey Epoxy Wire Shelf Kit with 13014 Bins	Clear	18	48	74	17-1/2	10-7/8	12-1/2	16	5
AK74-1848SS17G-GREY	18"D x 48"W x 74"H Grey Epoxy Wire Shelf Kit with 13017 Bins	Grey	18	48	74	15-1/4	19-7/8	12-1/2	8	5
AK74-1848SS17B-GREY	18"D x 48"W x 74"H Grey Epoxy Wire Shelf Kit with 13017 Bins	Blue	18	48	74	15-1/4	19-7/8	12-1/2	8	5
AK74-1848SS17C-GREY	18"D x 48"W x 74"H Grey Epoxy Wire Shelf Kit with 13017 Bins	Clear	18	48	74	15-1/4	19-7/8	12-1/2	8	5
AK74-1848SS18G-GREY	18"D x 48"W x 74"H Grey Epoxy Wire Shelf Kit with 13018 Bins	Grey	18	48	74	17-1/2	16-1/2	12-1/2	8	5
AK74-1848SS18B-GREY	18"D x 48"W x 74"H Grey Epoxy Wire Shelf Kit with 13018 Bins	Blue	18	48	74	17-1/2	16-1/2	12-1/2	8	5
AK74-1848SS18C-GREY	18"D x 48"W x 74"H Grey Epoxy Wire Shelf Kit with 13018 Bins	Clear	18	48	74	17-1/2	16-1/2	12-1/2	8	5

Additional sizes, colours and accessories available upon request. ***minimum orders may apply***.
Also available in green and black epoxy configurations.

Indicator Two-Tone Inventory Control Epoxy Shelf Kits:

Prevents stock outs with easy visual when supplies need to be replenished.

Value - Low cost alternative to high end inventory control systems.
Configuration - Bright orange or red trigger shows low stock.
Innovative - double hopper bins can be filled or picked from both sides.
Options - Large label area on both sides of the bin.
Width dividers used to separate reserve stock.
Durable - Rolled ridge provides added strength and durability.

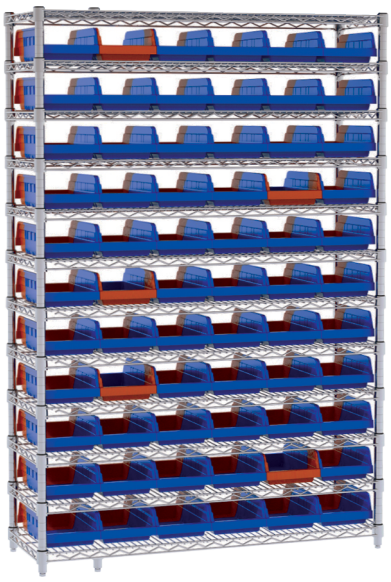

AK74-1248462BO-GREY

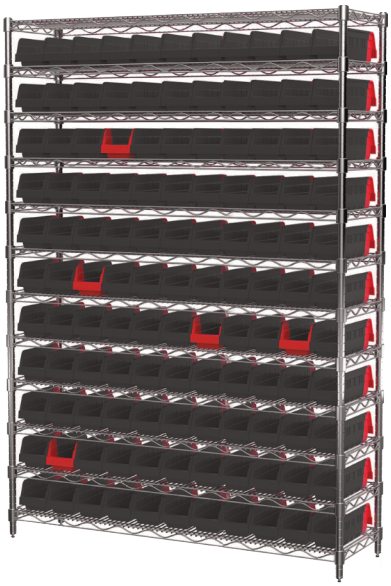

AK74-1248442BR-GREY

Stock I Pick I Flip I Replenish

36448 36442

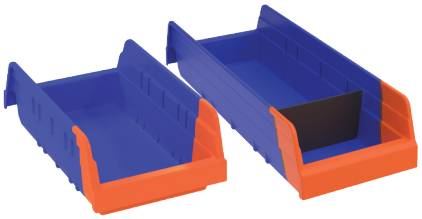

36462 36468

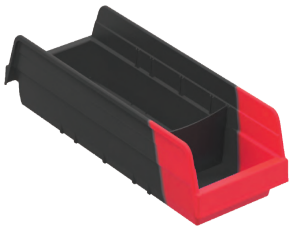

Width dividers available for all sizes (sold separately)

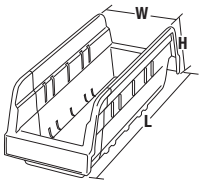

12" x 48" Grey Epoxy Wire Shelf Kits with Indicator Bins			Shelf Dimensions (in.)			Bin Dimensions (in.)			Quantity	
Kit Model	Description	Colour	L	W	H	L	W	H	Bins	Shelves
AK74-1248442BO-GREY	12"D x 48"W x 74"H Grey Epoxy Wire Shelf Kit with 36442 Bins	Blue-Orange	12	48	74	11-5/8	4-1/8	4	121	12
AK74-1248442BR-GREY	12"D x 48"W x 74"H Grey Epoxy Wire Shelf Kit with 36442 Bins	Black-Red	12	48	74	11-5/8	4-1/8	4	121	12
AK74-1248462BO-GREY	12"D x 48"W x 74"H Grey Epoxy Wire Shelf Kit with 36462 Bins	Blue-Orange	12	48	74	11-5/8	6-5/8	4	66	12
AK74-1248462BR-GREY	12"D x 48"W x 74"H Grey Epoxy Wire Shelf Kit with 36462 Bins	Black-Red	12	48	74	11-5/8	6-5/8	4	66	12

Additional sizes, colours and accessories available upon request. ***minimum orders may apply***.
Also available in green and black epoxy configurations.

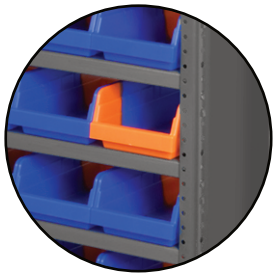

Also available with Closed Shelf System

18" x 48" Grey Epoxy Wire Shelf Kits with Indicator Bins			Shelf Dimensions (in.)			Bin Dimensions (in.)			Quantity	
Kit Model	Description	Colour	L	W	H	L	W	H	Bins	Shelves
AK74-1848448BO-GREY	18"D x 48"W x 74"H Grey Epoxy Wire Shelf Kit with 36448 Bins	Blue-Orange	18	48	74	17-7/8	4-1/8	4	121	12
AK74-1848448BR-GREY	18"D x 48"W x 74"H Grey Epoxy Wire Shelf Kit with 36448 Bins	Black-Red	18	48	74	17-7/8	4-1/8	4	121	12
AK74-1848468BO-GREY	18"D x 48"W x 74"H Grey Epoxy Wire Shelf Kit with 36468 Bins	Blue-Orange	18	48	74	17-7/8	6-5/8	4	66	12
AK74-1848468BR-GREY	18"D x 48"W x 74"H Grey Epoxy Wire Shelf Kit with 36468 Bins	Black-Red	18	48	74	17-7/8	6-5/8	4	66	12

Additional sizes, colours and accessories available upon request. ***minimum orders may apply***.
Also available in green and black epoxy configurations.

Super-Sized Bin Epoxy Shelf Kits:

Perfect for organizing and protecting large or bulky items.

Configuration - Heavy-duty bins stack securely on top of each other or sit on shelving.
Durable - Industrial grade polymer will not rust, corrode, or bend out of shape, even when fully loaded.
Options - Window inserts and dividers available for expanded storage options.
Variety - Available multiple colours and sizes.

Additional shelves may be purchased separately.

Optional Width Dividers Available

Optional Length Dividers Available

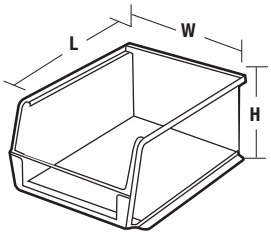

AK74-2448282R-GREY

AK74-2448280B-GREY

30280RED

30281YELLOW

30283GREY

30282BLUE

24" x 48" Grey Epoxy Wire Shelf Kits with 20"L Super-Size Bins			Shelf Dimensions (in.)			Bin Dimensions (in.)			Quantity	
Kit Model	Description	Colour	L	W	H	L	W	H	Bins	Shelves
AK74-2448280G-GREY	24"D x 48"W x 74"H Grey Epoxy Wire Shelf Kit with 30280 Bins	Grey	24	48	74	20	12-3/8	6	24	9
AK74-2448280R-GREY	24"D x 48"W x 74"H Grey Epoxy Wire Shelf Kit with 30280 Bins	Red	24	48	74	20	12-3/8	6	24	9
AK74-2448280B-GREY	24"D x 48"W x 74"H Grey Epoxy Wire Shelf Kit with 30280 Bins	Blue	24	48	74	20	12-3/8	6	24	9
AK74-2448280Y-GREY	24"D x 48"W x 74"H Grey Epoxy Wire Shelf Kit with 30280 Bins	Yellow	24	48	74	20	12-3/8	6	24	9
AK74-2448280C-GREY	24"D x 48"W x 74"H Grey Epoxy Wire Shelf Kit with 30280 Bins	Clear	24	48	74	20	12-3/8	6	24	9
AK74-2448281G-GREY	24"D x 48"W x 74"H Grey Epoxy Wire Shelf Kit with 30281 Bins	Grey	24	48	74	20	12-3/8	8	18	7
AK74-2448281R-GREY	24"D x 48"W x 74"H Grey Epoxy Wire Shelf Kit with 30281 Bins	Red	24	48	74	20	12-3/8	8	18	7
AK74-2448281B-GREY	24"D x 48"W x 74"H Grey Epoxy Wire Shelf Kit with 30281 Bins	Blue	24	48	74	20	12-3/8	8	18	7
AK74-2448281Y-GREY	24"D x 48"W x 74"H Grey Epoxy Wire Shelf Kit with 30281 Bins	Yellow	24	48	74	20	12-3/8	8	18	7
AK74-2448281C-GREY	24"D x 48"W x 74"H Grey Epoxy Wire Shelf Kit with 30281 Bins	Clear	24	48	74	20	12-3/8	8	18	7
AK74-2448282G-GREY	24"D x 48"W x 74"H Grey Epoxy Wire Shelf Kit with 30282 Bins	Grey	24	48	74	20	12-3/8	12	12	5
AK74-2448282R-GREY	24"D x 48"W x 74"H Grey Epoxy Wire Shelf Kit with 30282 Bins	Red	24	48	74	20	12-3/8	12	12	5
AK74-2448282B-GREY	24"D x 48"W x 74"H Grey Epoxy Wire Shelf Kit with 30282 Bins	Blue	24	48	74	20	12-3/8	12	12	5
AK74-2448282Y-GREY	24"D x 48"W x 74"H Grey Epoxy Wire Shelf Kit with 30282 Bins	Yellow	24	48	74	20	12-3/8	12	12	5
AK74-2448282C-GREY	24"D x 48"W x 74"H Grey Epoxy Wire Shelf Kit with 30282 Bins	Clear	24	48	74	20	12-3/8	12	12	5
AK74-2448283G-GREY	24"D x 48"W x 74"H Grey Epoxy Wire Shelf Kit with 30283 Bins	Grey	24	48	74	20	18-3/8	12	8	5
AK74-2448283R-GREY	24"D x 48"W x 74"H Grey Epoxy Wire Shelf Kit with 30283 Bins	Red	24	48	74	20	18-3/8	12	8	5
AK74-2448283B-GREY	24"D x 48"W x 74"H Grey Epoxy Wire Shelf Kit with 30283 Bins	Blue	24	48	74	20	18-3/8	12	8	5
AK74-2448283Y-GREY	24"D x 48"W x 74"H Grey Epoxy Wire Shelf Kit with 30283 Bins	Yellow	24	48	74	20	18-3/8	12	8	5
AK74-2448283C-GREY	24"D x 48"W x 74"H Grey Epoxy Wire Shelf Kit with 30283 Bins	Clear	24	48	74	20	18-3/8	12	8	5

Additional sizes, colours and accessories available upon request. ***minimum orders may apply***.
Also available in green and black epoxy configurations.

Super-Sized Bin Epoxy Shelf Kits:

Perfect for organizing and protecting large or bulky items.

Configuration - Heavy-duty bins stack securely on top of each other or sit on shelving.
Durable - Industrial grade polymer will not rust, corrode, or bend out of shape, even when fully loaded.
Options - Window inserts and dividers available for expanded storage options.
Variety - Available multiple colours and sizes.

Additional shelves may be purchased separately.

30287RED

30388BLUE

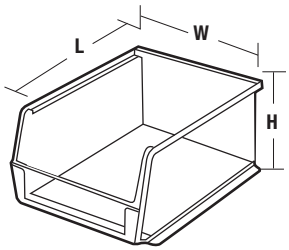

Optional Width Dividers Available

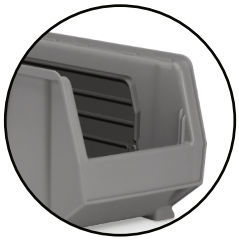

Optional Length Dividers Available

AK74-2448289B-GREY

24" x 48" Grey Epoxy Wire Shelf Kits with 24"L Super-Size Bins			Shelf Dimensions (in.)			Bin Dimensions (in.)			Quantity	
Kit Model	Description	Colour	L	W	H	L	W	H	Bins	Shelves
AK74-2448284G-GREY	24"D x 48"W x 74"H Grey Epoxy Wire Shelf Kit with 30284 Bins	Grey	24	48	74	23-7/8	8-1/4	7	35	8
AK74-2448284R-GREY	24"D x 48"W x 74"H Grey Epoxy Wire Shelf Kit with 30284 Bins	Red	24	48	74	23-7/8	8-1/4	7	35	8
AK74-2448284B-GREY	24"D x 48"W x 74"H Grey Epoxy Wire Shelf Kit with 30284 Bins	Blue	24	48	74	23-7/8	8-1/4	7	35	8
AK74-2448284Y-GREY	24"D x 48"W x 74"H Grey Epoxy Wire Shelf Kit with 30284 Bins	Yellow	24	48	74	23-7/8	8-1/4	7	35	8
AK74-2448284C-GREY	24"D x 48"W x 74"H Grey Epoxy Wire Shelf Kit with 30284 Bins	Clear	24	48	74	23-7/8	8-1/4	7	35	8
AK74-2448286G-GREY	24"D x 48"W x 74"H Grey Epoxy Wire Shelf Kit with 30286 Bins	Grey	24	48	74	23-7/8	11	7	28	8
AK74-2448286R-GREY	24"D x 48"W x 74"H Grey Epoxy Wire Shelf Kit with 30286 Bins	Red	24	48	74	23-7/8	11	7	28	8
AK74-2448286B-GREY	24"D x 48"W x 74"H Grey Epoxy Wire Shelf Kit with 30286 Bins	Blue	24	48	74	23-7/8	11	7	28	8
AK74-2448286Y-GREY	24"D x 48"W x 74"H Grey Epoxy Wire Shelf Kit with 30286 Bins	Yellow	24	48	74	23-7/8	11	7	28	8
AK74-2448286C-GREY	24"D x 48"W x 74"H Grey Epoxy Wire Shelf Kit with 30286 Bins	Clear	24	48	74	23-7/8	11	7	28	8
AK74-2448287G-GREY	24"D x 48"W x 74"H Grey Epoxy Wire Shelf Kit with 30287 Bins	Grey	24	48	74	23-7/8	11	10	20	6
AK74-2448287R-GREY	24"D x 48"W x 74"H Grey Epoxy Wire Shelf Kit with 30287 Bins	Red	24	48	74	23-7/8	11	10	20	6
AK74-2448287B-GREY	24"D x 48"W x 74"H Grey Epoxy Wire Shelf Kit with 30287 Bins	Blue	24	48	74	23-7/8	11	10	20	6
AK74-2448287Y-GREY	24"D x 48"W x 74"H Grey Epoxy Wire Shelf Kit with 30287 Bins	Yellow	24	48	74	23-7/8	11	10	20	6
AK74-2448287C-GREY	24"D x 48"W x 74"H Grey Epoxy Wire Shelf Kit with 30287 Bins	Clear	24	48	74	23-7/8	11	10	20	6
AK74-2448288G-GREY	24"D x 48"W x 74"H Grey Epoxy Wire Shelf Kit with 30288 Bins	Grey	24	48	74	23-7/8	16-1/2	11	10	6
AK74-2448288R-GREY	24"D x 48"W x 74"H Grey Epoxy Wire Shelf Kit with 30288 Bins	Red	24	48	74	23-7/8	16-1/2	11	10	6
AK74-2448288B-GREY	24"D x 48"W x 74"H Grey Epoxy Wire Shelf Kit with 30288 Bins	Blue	24	48	74	23-7/8	16-1/2	11	10	6
AK74-2448288Y-GREY	24"D x 48"W x 74"H Grey Epoxy Wire Shelf Kit with 30288 Bins	Yellow	24	48	74	23-7/8	16-1/2	11	10	6
AK74-2448288C-GREY	24"D x 48"W x 74"H Grey Epoxy Wire Shelf Kit with 30288 Bins	Clear	24	48	74	23-7/8	16-1/2	11	10	6
AK74-2448289G-GREY	24"D x 48"W x 74"H Grey Epoxy Wire Shelf Kit with 30289 Bins	Grey	24	48	74	23-7/8	18-1/4	12	8	5
AK74-2448289R-GREY	24"D x 48"W x 74"H Grey Epoxy Wire Shelf Kit with 30289 Bins	Red	24	48	74	23-7/8	18-1/4	12	8	5
AK74-2448289B-GREY	24"D x 48"W x 74"H Grey Epoxy Wire Shelf Kit with 30289 Bins	Blue	24	48	74	23-7/8	18-1/4	12	8	5
AK74-2448289Y-GREY	24"D x 48"W x 74"H Grey Epoxy Wire Shelf Kit with 30289 Bins	Yellow	24	48	74	23-7/8	18-1/4	12	8	5
AK74-2448289C-GREY	24"D x 48"W x 74"H Grey Epoxy Wire Shelf Kit with 30289 Bins	Clear	24	48	74	23-7/8	18-1/4	12	8	5

Additional sizes, colours and accessories available upon request. ***minimum orders may apply***.
Also available in green and black epoxy configurations.

Steel Shelving (Open or Closed): Hi-Tech steel shelving is a complete shelving line with the strength needed to handle most industrial applications and versatility for today's modern facilities. Every shelving unit is designed and engineered to meet the highest standards.

Steel shelving can be used in many applications such as warehouses, offices and tool cribs. It's frequently installed for high-density applications for small to medium size parts storage. It's available in both open and closed style systems.

For freestanding units use 4 angle post. For multiple connected units, use front beaded posts which acts as a common post for both.

A full complement of accessories including full dividers, partial dividers, label holders, swinging doors, post splices for multilevel systems and foot plates are available to complete your system.

Open Steel Shelving: more economical and accessible. Stability is achieved with the use of back and side braces. Use angles posts for freestanding units and front beaded posts for continuous runs.

Closed Steel Shelving: uses panels to enclose the backs and sides of the shelving unit giving greater stability. Closed units offer greater protection of stored items and offer a cleaner finished look.

Shelf Dividers: Fabricated from 24 gauge cold rolled steel. The front edge is beaded. Top and bottom are flanged and punched to provide a means of attaching to shelves. The back edge is flanged to provide rigidity. Dividers are installed using snap-in nylon fasteners.

Steel Shelving Components:

Beaded Front Posts: Fabricated from 14 gauge cold rolled steel and roll formed into an 11/16” wide x 2-9/16” deep tubular section. Rear flanges are welded on 6” centers to provide maximum strength. Sides of the post are punched 1-1/2” on center with 3/8” x 7/8” rectangular slots to receive shelf clip. Rear flanges of the post have holes punched on 3” centers for the attachment of side sway braces or field attached solid side panels. Use (1) Beaded Front Post between each adjoining section and at row ends.

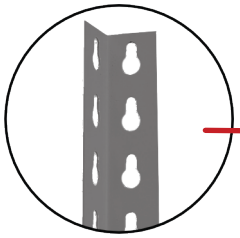

Angle Back Posts: Fabricated of 14 gauge cold rolled steel and roll formed into a modified unequal angle shape. The long leg have holes punched on 1-1/2” centers with 3/8” x 7/8” rectangular slots to receive shelf clip. The leading edge have holes punched on 3” centers for the attachment of side sway braces. The short leg have holes punched on 3” centers for the attachment of back sway braces or back panels. Provide (1) Angle Back Post at each row end for open-type shelving applications.

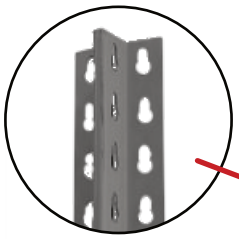

T-Posts: Fabricated of two angle back posts. The posts are welded together back to back to form a “T”. Welds are on 6” centers for maximum strength. Posts are used for intermediate back post applications. Provide (1) T-Post between each adjoining section for open-type shelving applications.

Side Sway Braces: 1” x 11 gauge cold rolled steel strip with safety edges to eliminate sharpness. The center of two identical pieces are punched to be bolted together forming an “X”. Ends are rounded and punched for attaching to front and back posts. To be used between adjoining sections and at row ends for open-type shelving applications.

Back Sway Braces: 1” x 11 gauge cold rolled steel strip with safety edges to eliminate sharpness. The center of two identical pieces are punched to be bolted together forming an “X”. Ends are rounded and punched for attaching to two back posts. To be used at the back of all open-type shelving applications.

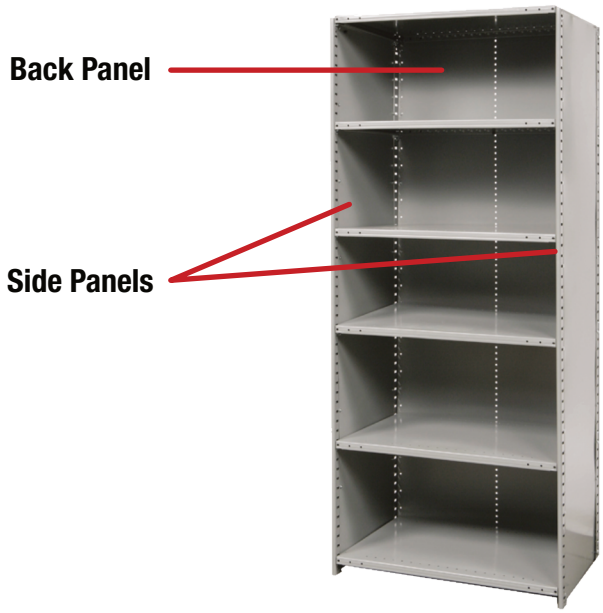

Side Panels: Fabricated from 24 gauge cold rolled sheet steel, field bolted to front and back posts. To be used at all side locations for closed shelving sections. For heights greater than 3’-3”, multiple sections will be provided to achieve height.

Back Panels: Fabricated from 24 gauge cold rolled sheet steel. The two outer edges and the center are punched with 5/16” diameter holes on 1” centers running vertically for assembling to back posts. The center row is used to attach to rear of shelf using back clips. To be used at the back of closed-type shelving sections. For heights greater than 3’-3”, multiple sections will be provided to achieve height.

Steel Shelving Components:

Shelf Sizes and Types						
Shelf L" x W"	Medium Duty	Quick Ship	Heavy Duty	Quick Ship	Extra Heavy Duty	Quick Ship
12" x 24"	5135-3612-HG	x	5138-3612-HG	x	5139-3612-HG	
12" x 30"	5135-3618-HG	x	5138-3618-HG	x	5139-3618-HG	
12" x 36"	5135-3624-HG	x	5138-3624-HG	x	5139-3624-HG	
12" x 42"	5135-4812-HG	x	5138-4812-HG	x	5139-4812-HG	
12" x 48"	5135-4818-HG	x	5138-4818-HG	x	5139-4818-HG	
12" x 60"	5135-4824-HG	x	5138-4824-HG	x	5139-4824-HG	

Post Sizes and Types						
Post Height	Beaded Post	Quick Ship	Angle Post	Quick Ship	T-Post	Quick Ship
75"	5002-6W-HG	x	5004-6-HG	x	5006-6-HG	x
79"	-		5004-79-HG	x	-	
87"	5002-7W-HG	x	5004-7-HG	x	5006-7-HG	x
99"	5002-8W-HG	x	5004-8-HG	x	5006-8-HG	x

Steel Shelving Accessories:

Industrial grade 20 gauge steel locking doors used to secure 36"W and 48"W closed steel shelf systems. Available for 87"H systems.

Fabricated with box flanges on all four edges. Swinging doors are reinforced with a steel pan type panel inside the door. Doors are bolted to a welded door frame and universal clips are used to attach the door to beaded front posts. Chrome turn handle with built in cylinder key lock is included providing three point positive locking.

Swinging Doors with Locks		
Door W" x H"	Model Number	Quick Ship
36" x 84"	5300-3684-HG	
48" x 84"	5300-4884-HG	

Shelves - Medium Duty: MD

Fabricated from cold rolled steel and have roll formed rectangular tubular shaped front and rear edges with return bends resistance welded to the under side of shelf. Welds are spaced 3" on center to provide maximum strength. Sides are triple flanged to form a channel. All four corners are lapped and resistance welded to provide a rigid corner and add extra strength to the shelf. Top surface is punched for attaching Shelf Dividers From left to right on 1-1/2" centers, front and back, for 36" wide x 12", 15", 18" and 24" deep shelves. All other sizes are punched on 3" centers. Front and rear surfaces are punched for attaching accessories. Tubular front edge is designed to protect against impact loads. Used for uniformly distributed loads up to 500 pounds.

Shelves - Heavy Duty: HD

Fabricated from heavy gauge cold rolled steel and have roll formed rectangular tubular shaped front and rear edges with return bends resistance welded to the under side of shelf. Welds are spaced 3" on center to provide maximum strength. Sides are triple flanged to form a channel. All four corners are lapped and resistance welded to provide a rigid corner and add extra strength to the shelf. Top surface is punched for attaching Shelf Dividers from left to right on 1-1/2" centers, front and back, for 36" wide x 12", 15", 18" and 24" deep shelves. All other sizes are punched on 3" centers. Front and rear surfaces are punched for attaching accessories. Tubular front edge is designed to protect against impact loads. Used for uniformly distributed loads up to 800 pounds.

Shelves - Extra Heavy Duty: XD

Fabricated from extra heavy gauge cold rolled steel and have roll formed rectangular tubular shaped front and rear edges with return bends resistance welded to the under side of shelf. Welds are spaced 3" on center to provide maximum strength. Sides are triple flanged to form a channel. All four corners are lapped and resistance welded to provide a rigid corner and add extra strength to the shelf. Top surface is punched for attaching Shelf Dividers from left to right on 1-1/2" centers, front and back, for 36" wide x 12", 15", 18" and 24" deep shelves. All other sizes are punched on 3" centers. Front and rear surfaces are punched for attaching accessories. Tubular front edge is designed to protect against impact loads. Used for uniformly distributed loads up to 1,200 pounds.

5 Shelf Open and Closed Steel Starter Kits:

Industrial grade steel shelving starter kits include a multitude of components and options for customizing down to the last detail. 5 shelf free standing starter kits come complete with 4 angle posts and 5 shelves. For multiple connected shelf runs, beaded posts can be used as a common post between kits.

Additional shelves may be purchased separately.

Available in Medium Duty (MD), Heavy Duty (HD), and Extra-Heavy Duty (XD) options - Specify MD, HD, or XD.

**The images of shelves below show kits with beaded front posts and angle back posts.*

5 Shelf Closed Starter Kit

5 Shelf Closed Adder Kit

5 Shelf Open Starter Kit

5 Shelf Open Adder Kit

75" High Free Standing Medium Duty Steel Shelf Starter Kit

Open Type Model Number	Closed Type Model Number	Description	Post Qty	Shelf Qty
AK75MD-12365-OSSFGREY	AK75MD-12365-CSSFGREY	12"D x 36"W x 75"H, 5 Shelf, MD Steel Shelving Starter Kit	4	5
AK75MD-12485-OSSFGREY	AK75MD-12485-CSSFGREY	12"D x 48"W x 75"H, 5 Shelf, MD Steel Shelving Starter Kit	4	5
AK75MD-18365-OSSFGREY	AK75MD-18365-CSSFGREY	18"D x 36"W x 75"H, 5 Shelf, MD Steel Shelving Starter Kit	4	5
AK75MD-18485-OSSFGREY	AK75MD-18485-CSSFGREY	18"D x 48"W x 75"H, 5 Shelf, MD Steel Shelving Starter Kit	4	5
AK75MD-24365-OSSFGREY	AK75MD-24365-CSSFGREY	24"D x 36"W x 75"H, 5 Shelf, MD Steel Shelving Starter Kit	4	5
AK75MD-24485-OSSFGREY	AK75MD-24485-CSSFGREY	18"D x 72"W x 75"H, 5 Shelf, MD Steel Shelving Starter Kit	4	5

Additional sizes, colours and accessories available upon request. ***minimum orders may apply***.
Also available in heavy-duty and extra heavy-duty configurations.

87" High Free Standing Medium Duty Steel Shelf Starter Kit

Open Type Model Number	Closed Type Model Number	Description	Post Qty	Shelf Qty
AK87MD-12365-OSSFGREY	AK87MD-12365-CSSFGREY	12"D x 36"W x 87"H, 5 Shelf, MD Steel Shelving Starter Kit	4	5
AK87MD-12485-OSSFGREY	AK87MD-12485-CSSFGREY	12"D x 48"W x 87"H, 5 Shelf, MD Steel Shelving Starter Kit	4	5
AK87MD-18365-OSSFGREY	AK87MD-18365-CSSFGREY	18"D x 36"W x 87"H, 5 Shelf, MD Steel Shelving Starter Kit	4	5
AK87MD-18485-OSSFGREY	AK87MD-18485-CSSFGREY	18"D x 48"W x 87"H, 5 Shelf, MD Steel Shelving Starter Kit	4	5
AK87MD-24365-OSSFGREY	AK87MD-24365-CSSFGREY	24"D x 36"W x 87"H, 5 Shelf, MD Steel Shelving Starter Kit	4	5
AK87MD-24485-OSSFGREY	AK87MD-24485-CSSFGREY	18"D x 72"W x 87"H, 5 Shelf, MD Steel Shelving Starter Kit	4	5

Additional sizes, colours and accessories available upon request. ***minimum orders may apply***.
Also available in heavy-duty and extra heavy-duty configurations.

79" High Free Standing Medium Duty Steel Shelf Starter Kit

Open Type Model Number	Closed Type Model Number	Description	Post Qty	Shelf Qty
AK79MD-12365-OSSFGREY	AK79MD-12365-CSSFGREY	12"D x 36"W x 79"H, 5 Shelf, MD Steel Shelving Starter Kit	4	5
AK79MD-12485-OSSFGREY	AK79MD-12485-CSSFGREY	12"D x 48"W x 79"H, 5 Shelf, MD Steel Shelving Starter Kit	4	5
AK79MD-18365-OSSFGREY	AK79MD-18365-CSSFGREY	18"D x 36"W x 79"H, 5 Shelf, MD Steel Shelving Starter Kit	4	5
AK79MD-18485-OSSFGREY	AK79MD-18485-CSSFGREY	18"D x 48"W x 79"H, 5 Shelf, MD Steel Shelving Starter Kit	4	5
AK79MD-24365-OSSFGREY	AK79MD-24365-CSSFGREY	24"D x 36"W x 79"H, 5 Shelf, MD Steel Shelving Starter Kit	4	5
AK79MD-24485-OSSFGREY	AK79MD-24485-CSSFGREY	18"D x 72"W x 79"H, 5 Shelf, MD Steel Shelving Starter Kit	4	5

Additional sizes, colours and accessories available upon request. ***minimum orders may apply***.
Also available in heavy-duty and extra heavy-duty configurations.

99" High Free Standing Medium Duty Steel Shelf Starter Kit

Open Type Model Number	Closed Type Model Number	Description	Post Qty	Shelf Qty
AK99MD-12365-OSSFGREY	AK99MD-12365-CSSFGREY	12"D x 36"W x 99"H, 5 Shelf, MD Steel Shelving Starter Kit	4	5
AK99MD-12485-OSSFGREY	AK99MD-12485-CSSFGREY	12"D x 48"W x 99"H, 5 Shelf, MD Steel Shelving Starter Kit	4	5
AK99MD-18365-OSSFGREY	AK99MD-18365-CSSFGREY	18"D x 36"W x 99"H, 5 Shelf, MD Steel Shelving Starter Kit	4	5
AK99MD-18485-OSSFGREY	AK99MD-18485-CSSFGREY	18"D x 48"W x 99"H, 5 Shelf, MD Steel Shelving Starter Kit	4	5
AK99MD-24365-OSSFGREY	AK99MD-24365-CSSFGREY	24"D x 36"W x 99"H, 5 Shelf, MD Steel Shelving Starter Kit	4	5
AK99MD-24485-OSSFGREY	AK99MD-24485-CSSFGREY	18"D x 72"W x 99"H, 5 Shelf, MD Steel Shelving Starter Kit	4	5

Additional sizes, colours and accessories available upon request. ***minimum orders may apply***.
Also available in heavy-duty and extra heavy-duty configurations.

6 Shelf Open and Closed Steel Starter Kits:

Industrial grade steel shelving starter kits include a multitude of components and options for customizing down to the last detail. 6 shelf free standing starter kits come complete with 4 angle posts and 6 shelves. For multiple connected shelf runs, beaded posts can be used as a common post between kits.

Available in Medium Duty (MD), Heavy Duty (HD), and Extra-Heavy Duty (XD) options - Specify MD, HD, or XD.

**The images of shelves below show kits with beaded front posts and angle back posts.*

Additional shelves may be purchased separately.

6 Shelf Closed Starter Kit

6 Shelf Closed Adder Kit

6 Shelf Open Starter Kit

6 Shelf Open Adder Kit

75" High Free Standing Medium Duty Steel Shelf Starter Kit

Open Type Model Number	Closed Type Model Number	Description	Post Qty	Shelf Qty
AK75MD-12366-OSSFGREY	AK75MD-12366-CSSFGREY	12"D x 36"W x 75"H, 6 Shelf, MD Steel Shelving Starter Kit	4	6
AK75MD-12486-OSSFGREY	AK75MD-12486-CSSFGREY	12"D x 48"W x 75"H, 6 Shelf, MD Steel Shelving Starter Kit	4	6
AK75MD-18366-OSSFGREY	AK75MD-18366-CSSFGREY	18"D x 36"W x 75"H, 6 Shelf, MD Steel Shelving Starter Kit	4	6
AK75MD-18486-OSSFGREY	AK75MD-18486-CSSFGREY	18"D x 48"W x 75"H, 6 Shelf, MD Steel Shelving Starter Kit	4	6
AK75MD-24366-OSSFGREY	AK75MD-24366-CSSFGREY	24"D x 36"W x 75"H, 6 Shelf, MD Steel Shelving Starter Kit	4	6
AK75MD-24486-OSSFGREY	AK75MD-24486-CSSFGREY	18"D x 72"W x 75"H, 6 Shelf, MD Steel Shelving Starter Kit	4	6

Additional sizes, colours and accessories available upon request. ***minimum orders may apply***.
Also available in heavy-duty and extra heavy-duty configurations.

87" High Free Standing Medium Duty Steel Shelf Starter Kit

Open Type Model Number	Closed Type Model Number	Description	Post Qty	Shelf Qty
AK87MD-12366-OSSFGREY	AK87MD-12366-CSSFGREY	12"D x 36"W x 87"H, 6 Shelf, MD Steel Shelving Starter Kit	4	6
AK87MD-12486-OSSFGREY	AK87MD-12486-CSSFGREY	12"D x 48"W x 87"H, 6 Shelf, MD Steel Shelving Starter Kit	4	6
AK87MD-18366-OSSFGREY	AK87MD-18366-CSSFGREY	18"D x 36"W x 87"H, 6 Shelf, MD Steel Shelving Starter Kit	4	6
AK87MD-18486-OSSFGREY	AK87MD-18486-CSSFGREY	18"D x 48"W x 87"H, 6 Shelf, MD Steel Shelving Starter Kit	4	6
AK87MD-24366-OSSFGREY	AK87MD-24366-CSSFGREY	24"D x 36"W x 87"H, 6 Shelf, MD Steel Shelving Starter Kit	4	6
AK87MD-24486-OSSFGREY	AK87MD-24486-CSSFGREY	18"D x 72"W x 87"H, 6 Shelf, MD Steel Shelving Starter Kit	4	6

Additional sizes, colours and accessories available upon request. ***minimum orders may apply***.
Also available in heavy-duty and extra heavy-duty configurations.

79" High Free Standing Medium Duty Steel Shelf Starter Kit

Open Type Model Number	Closed Type Model Number	Description	Post Qty	Shelf Qty
AK79MD-12366-OSSFGREY	AK79MD-12366-CSSFGREY	12"D x 36"W x 79"H, 6 Shelf, MD Steel Shelving Starter Kit	4	6
AK79MD-12486-OSSFGREY	AK79MD-12486-CSSFGREY	12"D x 48"W x 79"H, 6 Shelf, MD Steel Shelving Starter Kit	4	6
AK79MD-18366-OSSFGREY	AK79MD-18366-CSSFGREY	18"D x 36"W x 79"H, 6 Shelf, MD Steel Shelving Starter Kit	4	6
AK79MD-18486-OSSFGREY	AK79MD-18486-CSSFGREY	18"D x 48"W x 79"H, 6 Shelf, MD Steel Shelving Starter Kit	4	6
AK79MD-24366-OSSFGREY	AK79MD-24366-CSSFGREY	24"D x 36"W x 79"H, 6 Shelf, MD Steel Shelving Starter Kit	4	6
AK79MD-24486-OSSFGREY	AK79MD-24486-CSSFGREY	18"D x 72"W x 79"H, 6 Shelf, MD Steel Shelving Starter Kit	4	6

Additional sizes, colours and accessories available upon request. ***minimum orders may apply***.
Also available in heavy-duty and extra heavy-duty configurations.

99" High Free Standing Medium Duty Steel Shelf Starter Kit

Open Type Model Number	Closed Type Model Number	Description	Post Qty	Shelf Qty
AK99MD-12366-OSSFGREY	AK99MD-12366-CSSFGREY	12"D x 36"W x 99"H, 6 Shelf, MD Steel Shelving Starter Kit	4	6
AK99MD-12486-OSSFGREY	AK99MD-12486-CSSFGREY	12"D x 48"W x 99"H, 6 Shelf, MD Steel Shelving Starter Kit	4	6
AK99MD-18366-OSSFGREY	AK99MD-18366-CSSFGREY	18"D x 36"W x 99"H, 6 Shelf, MD Steel Shelving Starter Kit	4	6
AK99MD-18486-OSSFGREY	AK99MD-18486-CSSFGREY	18"D x 48"W x 99"H, 6 Shelf, MD Steel Shelving Starter Kit	4	6
AK99MD-24366-OSSFGREY	AK99MD-24366-CSSFGREY	24"D x 36"W x 99"H, 6 Shelf, MD Steel Shelving Starter Kit	4	6
AK99MD-24486-OSSFGREY	AK99MD-24486-CSSFGREY	18"D x 72"W x 99"H, 6 Shelf, MD Steel Shelving Starter Kit	4	6

Additional sizes, colours and accessories available upon request. ***minimum orders may apply***.
Also available in heavy-duty and extra heavy-duty configurations.

8 Shelf Open and Closed Steel Starter Kits:

Industrial grade steel shelving starter kits include a multitude of components and options for customizing down to the last detail. 8 shelf free standing starter kits come complete with 4 angle posts and 8 shelves. For multiple connected shelf runs, beaded posts can be used as a common post between kits.

Available in Medium Duty (MD), Heavy Duty (HD), and Extra-Heavy Duty (XD) options - Specify MD, HD, or XD.

**The images of shelves below show kits with beaded front posts and angle back posts.*

Additional shelves may be purchased separately.

8 Shelf Closed Starter Kit

8 Shelf Closed Adder Kit

8 Shelf Open Starter Kit

8 Shelf Open Adder Kit

75" High Free Standing Medium Duty Steel Shelf Starter Kit

Open Type Model Number	Closed Type Model Number	Description	Post Qty	Shelf Qty
AK75MD-12368-OSSFGREY	AK75MD-12368-CSSFGREY	12"D x 36"W x 75"H, 8 Shelf, MD Steel Shelving Starter Kit	4	8
AK75MD-12488-OSSFGREY	AK75MD-12488-CSSFGREY	12"D x 48"W x 75"H, 8 Shelf, MD Steel Shelving Starter Kit	4	8
AK75MD-18368-OSSFGREY	AK75MD-18368-CSSFGREY	18"D x 36"W x 75"H, 8 Shelf, MD Steel Shelving Starter Kit	4	8
AK75MD-18488-OSSFGREY	AK75MD-18488-CSSFGREY	18"D x 48"W x 75"H, 8 Shelf, MD Steel Shelving Starter Kit	4	8
AK75MD-24368-OSSFGREY	AK75MD-24368-CSSFGREY	24"D x 36"W x 75"H, 8 Shelf, MD Steel Shelving Starter Kit	4	8
AK75MD-24488-OSSFGREY	AK75MD-24488-CSSFGREY	18"D x 72"W x 75"H, 8 Shelf, MD Steel Shelving Starter Kit	4	8

Additional sizes, colours and accessories available upon request. ***minimum orders may apply***.
Also available in heavy-duty and extra heavy-duty configurations.

87" High Free Standing Medium Duty Steel Shelf Starter Kit

Open Type Model Number	Closed Type Model Number	Description	Post Qty	Shelf Qty
AK87MD-12368-OSSFGREY	AK87MD-12368-CSSFGREY	12"D x 36"W x 87"H, 8 Shelf, MD Steel Shelving Starter Kit	4	8
AK87MD-12488-OSSFGREY	AK87MD-12488-CSSFGREY	12"D x 48"W x 87"H, 8 Shelf, MD Steel Shelving Starter Kit	4	8
AK87MD-18368-OSSFGREY	AK87MD-18368-CSSFGREY	18"D x 36"W x 87"H, 8 Shelf, MD Steel Shelving Starter Kit	4	8
AK87MD-18488-OSSFGREY	AK87MD-18488-CSSFGREY	18"D x 48"W x 87"H, 8 Shelf, MD Steel Shelving Starter Kit	4	8
AK87MD-24368-OSSFGREY	AK87MD-24368-CSSFGREY	24"D x 36"W x 87"H, 8 Shelf, MD Steel Shelving Starter Kit	4	8
AK87MD-24488-OSSFGREY	AK87MD-24488-CSSFGREY	18"D x 72"W x 87"H, 8 Shelf, MD Steel Shelving Starter Kit	4	8

Additional sizes, colours and accessories available upon request. ***minimum orders may apply***.
Also available in heavy-duty and extra heavy-duty configurations.

79" High Free Standing Medium Duty Steel Shelf Starter Kit

Open Type Model Number	Closed Type Model Number	Description	Post Qty	Shelf Qty
AK79MD-12368-OSSFGREY	AK79MD-12368-CSSFGREY	12"D x 36"W x 79"H, 8 Shelf, MD Steel Shelving Starter Kit	4	8
AK79MD-12488-OSSFGREY	AK79MD-12488-CSSFGREY	12"D x 48"W x 79"H, 8 Shelf, MD Steel Shelving Starter Kit	4	8
AK79MD-18368-OSSFGREY	AK79MD-18368-CSSFGREY	18"D x 36"W x 79"H, 8 Shelf, MD Steel Shelving Starter Kit	4	8
AK79MD-18488-OSSFGREY	AK79MD-18488-CSSFGREY	18"D x 48"W x 79"H, 8 Shelf, MD Steel Shelving Starter Kit	4	8
AK79MD-24368-OSSFGREY	AK79MD-24368-CSSFGREY	24"D x 36"W x 79"H, 8 Shelf, MD Steel Shelving Starter Kit	4	8
AK79MD-24488-OSSFGREY	AK79MD-24488-CSSFGREY	18"D x 72"W x 79"H, 8 Shelf, MD Steel Shelving Starter Kit	4	8

Additional sizes, colours and accessories available upon request. ***minimum orders may apply***.
Also available in heavy-duty and extra heavy-duty configurations.

99" High Free Standing Medium Duty Steel Shelf Starter Kit

Open Type Model Number	Closed Type Model Number	Description	Post Qty	Shelf Qty
AK99MD-12368-OSSFGREY	AK99MD-12368-CSSFGREY	12"D x 36"W x 99"H, 8 Shelf, MD Steel Shelving Starter Kit	4	8
AK99MD-12488-OSSFGREY	AK99MD-12488-CSSFGREY	12"D x 48"W x 99"H, 8 Shelf, MD Steel Shelving Starter Kit	4	8
AK99MD-18368-OSSFGREY	AK99MD-18368-CSSFGREY	18"D x 36"W x 99"H, 8 Shelf, MD Steel Shelving Starter Kit	4	8
AK99MD-18488-OSSFGREY	AK99MD-18488-CSSFGREY	18"D x 48"W x 99"H, 8 Shelf, MD Steel Shelving Starter Kit	4	8
AK99MD-24368-OSSFGREY	AK99MD-24368-CSSFGREY	24"D x 36"W x 99"H, 8 Shelf, MD Steel Shelving Starter Kit	4	8
AK99MD-24488-OSSFGREY	AK99MD-24488-CSSFGREY	18"D x 72"W x 99"H, 8 Shelf, MD Steel Shelving Starter Kit	4	8

Additional sizes, colours and accessories available upon request. ***minimum orders may apply***.
Also available in heavy-duty and extra heavy-duty configurations.

4”H Bin 79”H Steel Open Shelf Kits:

Efficient - 4” Shelf bins work with 12”, 18”, and 24”deep shelving.
Durable - Superior construction compared to corrugated bins.
Variety - Available in multiple sizes and colours.

Additional shelves may be purchased separately.

Optional dividers create additional compartments

Shelf kits also available with closed shelf system

AK79MD-1236110B-OSSFGREY

AK79MD-1236120C-OSSFGREY

AK79MD-1236130R-OSSFGREY

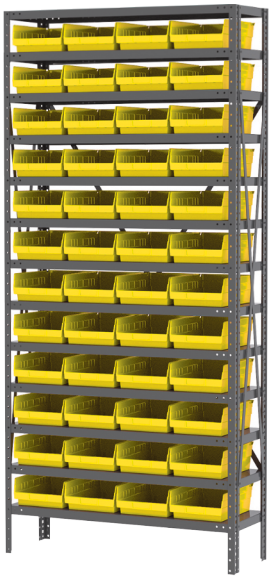

AK79MD-1236150Y-OSSFGREY

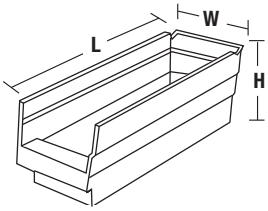

AK79MD-1236170B-OSSFGREY

12" x 36" MD Open Steel Shelf Kits with 4"H Bins			Shelf Dimensions (in.)			Bin Dimensions (in.)			Quantity	
Kit Model	Description	Colour	L	W	H	L	W	H	Bins	Shelves
AK79MD-1236110R-OSSFGREY	12"D x 36"W x 79"H MD Open Steel Shelf Kit with 30110 Bins	Red	12	36	79	11-5/8	2-3/4	4	144	13
AK79MD-1236110B-OSSFGREY	12"D x 36"W x 79"H MD Open Steel Shelf Kit with 30110 Bins	Blue	12	36	79	11-5/8	2-3/4	4	144	13
AK79MD-1236110Y-OSSFGREY	12"D x 36"W x 79"H MD Open Steel Shelf Kit with 30110 Bins	Yellow	12	36	79	11-5/8	2-3/4	4	144	13
AK79MD-1236110C-OSSFGREY	12"D x 36"W x 79"H MD Open Steel Shelf Kit with 30110 Bins	Clear	12	36	79	11-5/8	2-3/4	4	144	13
AK79MD-1236120R-OSSFGREY	12"D x 36"W x 79"H MD Open Steel Shelf Kit with 30120 Bins	Red	12	36	79	11-5/8	4-1/8	4	96	13
AK79MD-1236120B-OSSFGREY	12"D x 36"W x 79"H MD Open Steel Shelf Kit with 30120 Bins	Blue	12	36	79	11-5/8	4-1/8	4	96	13
AK79MD-1236120Y-OSSFGREY	12"D x 36"W x 79"H MD Open Steel Shelf Kit with 30120 Bins	Yellow	12	36	79	11-5/8	4-1/8	4	96	13
AK79MD-1236120C-OSSFGREY	12"D x 36"W x 79"H MD Open Steel Shelf Kit with 30120 Bins	Clear	12	36	79	11-5/8	4-1/8	4	96	13
AK79MD-1236130R-OSSFGREY	12"D x 36"W x 79"H MD Open Steel Shelf Kit with 30130 Bins	Red	12	36	79	11-5/8	6-5/8	4	60	13
AK79MD-1236130B-OSSFGREY	12"D x 36"W x 79"H MD Open Steel Shelf Kit with 30130 Bins	Blue	12	36	79	11-5/8	6-5/8	4	60	13
AK79MD-1236130Y-OSSFGREY	12"D x 36"W x 79"H MD Open Steel Shelf Kit with 30130 Bins	Yellow	12	36	79	11-5/8	6-5/8	4	60	13
AK79MD-1236130C-OSSFGREY	12"D x 36"W x 79"H MD Open Steel Shelf Kit with 30130 Bins	Clear	12	36	79	11-5/8	6-5/8	4	60	13
AK79MD-1236150R-OSSFGREY	12"D x 36"W x 79"H MD Open Steel Shelf Kit with 30150 Bins	Red	12	36	79	11-5/8	8-3/8	4	48	13
AK79MD-1236150B-OSSFGREY	12"D x 36"W x 79"H MD Open Steel Shelf Kit with 30150 Bins	Blue	12	36	79	11-5/8	8-3/8	4	48	13
AK79MD-1236150Y-OSSFGREY	12"D x 36"W x 79"H MD Open Steel Shelf Kit with 30150 Bins	Yellow	12	36	79	11-5/8	8-3/8	4	48	13
AK79MD-1236150C-OSSFGREY	12"D x 36"W x 79"H MD Open Steel Shelf Kit with 30150 Bins	Clear	12	36	79	11-5/8	8-3/8	4	48	13
AK79MD-1236170R-OSSFGREY	12"D x 36"W x 79"H MD Open Steel Shelf Kit with 30170 Bins	Red	12	36	79	11-5/8	11-1/8	4	36	13
AK79MD-1236170B-OSSFGREY	12"D x 36"W x 79"H MD Open Steel Shelf Kit with 30170 Bins	Blue	12	36	79	11-5/8	11-1/8	4	36	13
AK79MD-1236170Y-OSSFGREY	12"D x 36"W x 79"H MD Open Steel Shelf Kit with 30170 Bins	Yellow	12	36	79	11-5/8	11-1/8	4	36	13
AK79MD-1236170C-OSSFGREY	12"D x 36"W x 79"H MD Open Steel Shelf Kit with 30170 Bins	Clear	12	36	79	11-5/8	11-1/8	4	36	13

Additional sizes, colours and accessories available upon request. ***minimum orders may apply***.
Also available in heavy-duty and extra heavy-duty configurations.

4”H Bin 79”H Steel Open Shelf Kits:

AK79MD-1836128Y-OSSFGREY

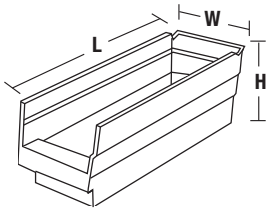

18" x 36" MD Open Steel Shelf Kits with 4"H Bins			Shelf Dimensions (in.)			Bin Dimensions (in.)			Quantity	
Kit Model	Description	Colour	L	W	H	L	W	H	Bins	Shelves
AK79MD-1836128R-OSSFGREY	18"D x 36"W x 79"H MD Open Steel Shelf Kit with 30128 Bins	Red	18	36	79	17-7/8	4-1/8	4	96	13
AK79MD-1836128B-OSSFGREY	18"D x 36"W x 79"H MD Open Steel Shelf Kit with 30128 Bins	Blue	18	36	79	17-7/8	4-1/8	4	96	13
AK79MD-1836128Y-OSSFGREY	18"D x 36"W x 79"H MD Open Steel Shelf Kit with 30128 Bins	Yellow	18	36	79	17-7/8	4-1/8	4	96	13
AK79MD-1836128C-OSSFGREY	18"D x 36"W x 79"H MD Open Steel Shelf Kit with 30128 Bins	Clear	18	36	79	17-7/8	4-1/8	4	96	13
AK79MD-1836138R-OSSFGREY	18"D x 36"W x 79"H MD Open Steel Shelf Kit with 30138 Bins	Red	18	36	79	17-7/8	6-5/8	4	60	13
AK79MD-1836138B-OSSFGREY	18"D x 36"W x 79"H MD Open Steel Shelf Kit with 30138 Bins	Blue	18	36	79	17-7/8	6-5/8	4	60	13
AK79MD-1836138Y-OSSFGREY	18"D x 36"W x 79"H MD Open Steel Shelf Kit with 30138 Bins	Yellow	18	36	79	17-7/8	6-5/8	4	60	13
AK79MD-1836138C-OSSFGREY	18"D x 36"W x 79"H MD Open Steel Shelf Kit with 30138 Bins	Clear	18	36	79	17-7/8	6-5/8	4	60	13
AK79MD-1836158R-OSSFGREY	18"D x 36"W x 79"H MD Open Steel Shelf Kit with 30158 Bins	Red	18	36	79	17-7/8	8-3/8	4	48	13
AK79MD-1836158B-OSSFGREY	18"D x 36"W x 79"H MD Open Steel Shelf Kit with 30158 Bins	Blue	18	36	79	17-7/8	8-3/8	4	48	13
AK79MD-1836158Y-OSSFGREY	18"D x 36"W x 79"H MD Open Steel Shelf Kit with 30158 Bins	Yellow	18	36	79	17-7/8	8-3/8	4	48	13
AK79MD-1836158C-OSSFGREY	18"D x 36"W x 79"H MD Open Steel Shelf Kit with 30158 Bins	Clear	18	36	79	17-7/8	8-3/8	4	48	13
AK79MD-1836178R-OSSFGREY	18"D x 36"W x 79"H MD Open Steel Shelf Kit with 30178 Bins	Red	18	36	79	17-7/8	11-1/8	4	36	13
AK79MD-1836178B-OSSFGREY	18"D x 36"W x 79"H MD Open Steel Shelf Kit with 30178 Bins	Blue	18	36	79	17-7/8	11-1/8	4	36	13
AK79MD-1836178Y-OSSFGREY	18"D x 36"W x 79"H MD Open Steel Shelf Kit with 30178 Bins	Yellow	18	36	79	17-7/8	11-1/8	4	36	13
AK79MD-1836178C-OSSFGREY	18"D x 36"W x 79"H MD Open Steel Shelf Kit with 30178 Bins	Clear	18	36	79	17-7/8	11-1/8	4	36	13

Additional sizes, colours and accessories available upon request. ***minimum orders may apply***.
Also available in heavy-duty and extra heavy-duty configurations.

AK79MD-2436184C-OSSFGREY

24" x 36" MD Open Steel Shelf Kits with 4"H Bins			Shelf Dimensions (in.)			Bin Dimensions (in.)			Quantity	
Kit Model	Description	Colour	L	W	H	L	W	H	Bins	Shelves
AK79MD-2436124R-OSSFGREY	24"D x 36"W x 79"H MD Open Steel Shelf Kit with 30124 Bins	Red	24	36	79	23-5/8	4-1/8	4	96	13
AK79MD-2436124B-OSSFGREY	24"D x 36"W x 79"H MD Open Steel Shelf Kit with 30124 Bins	Blue	24	36	79	23-5/8	4-1/8	4	96	13
AK79MD-2436124Y-OSSFGREY	24"D x 36"W x 79"H MD Open Steel Shelf Kit with 30124 Bins	Yellow	24	36	79	23-5/8	4-1/8	4	96	13
AK79MD-2436124C-OSSFGREY	24"D x 36"W x 79"H MD Open Steel Shelf Kit with 30124 Bins	Clear	24	36	79	23-5/8	4-1/8	4	96	13
AK79MD-2436164R-OSSFGREY	24"D x 36"W x 79"H MD Open Steel Shelf Kit with 30164 Bins	Red	24	36	79	23-5/8	6-5/8	4	60	13
AK79MD-2436164B-OSSFGREY	24"D x 36"W x 79"H MD Open Steel Shelf Kit with 30164 Bins	Blue	24	36	79	23-5/8	6-5/8	4	60	13
AK79MD-2436164Y-OSSFGREY	24"D x 36"W x 79"H MD Open Steel Shelf Kit with 30164 Bins	Yellow	24	36	79	23-5/8	6-5/8	4	60	13
AK79MD-2436164C-OSSFGREY	24"D x 36"W x 79"H MD Open Steel Shelf Kit with 30164 Bins	Clear	24	36	79	23-5/8	6-5/8	4	60	13
AK79MD-2436184R-OSSFGREY	24"D x 36"W x 79"H MD Open Steel Shelf Kit with 30184 Bins	Red	24	36	79	23-5/8	8-3/8	4	48	13
AK79MD-2436184B-OSSFGREY	24"D x 36"W x 79"H MD Open Steel Shelf Kit with 30184 Bins	Blue	24	36	79	23-5/8	8-3/8	4	48	13
AK79MD-2436184Y-OSSFGREY	24"D x 36"W x 79"H MD Open Steel Shelf Kit with 30184 Bins	Yellow	24	36	79	23-5/8	8-3/8	4	48	13
AK79MD-2436184C-OSSFGREY	24"D x 36"W x 79"H MD Open Steel Shelf Kit with 30184 Bins	Clear	24	36	79	23-5/8	8-3/8	4	48	13
AK79MD-2436174R-OSSFGREY	24"D x 36"W x 79"H MD Open Steel Shelf Kit with 30174 Bins	Red	24	36	79	23-5/8	11-1/8	4	36	13
AK79MD-2436174B-OSSFGREY	24"D x 36"W x 79"H MD Open Steel Shelf Kit with 30174 Bins	Blue	24	36	79	23-5/8	11-1/8	4	36	13
AK79MD-2436174Y-OSSFGREY	24"D x 36"W x 79"H MD Open Steel Shelf Kit with 30174 Bins	Yellow	24	36	79	23-5/8	11-1/8	4	36	13
AK79MD-2436174C-OSSFGREY	24"D x 36"W x 79"H MD Open Steel Shelf Kit with 30174 Bins	Clear	24	36	79	23-5/8	11-1/8	4	36	13

Additional sizes, colours and accessories available upon request. ***minimum orders may apply***.
Also available in heavy-duty and extra heavy-duty configurations.

6”H Bin 79”H Steel Open Shelf Kits:

Capacity - Bins offer 85% more storage than traditional 4” bins.
Durable - Superior construction compared to corrugated bins.
Variety - Available in multiple sizes and colours.

Additional shelves may be purchased separately.

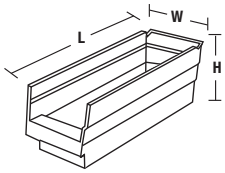

Shelf kits also available with closed shelf system

AK79MD-1236080R-OSSFGREY

12" x 36" MD Open Steel Shelf Kits with 6"H Bins			Shelf Dimensions (in.)			Bin Dimensions (in.)			Quantity	
Kit Model	Description	Colour	L	W	H	L	W	H	Bins	Shelves
AK79MD-1236040R-OSSFGREY	12"D x 36"W x 79"H MD Open Steel Shelf Kit with 30040 Bins	Red	12	36	79	11-5/8	4-1/8	6	80	11
AK79MD-1236040B-OSSFGREY	12"D x 36"W x 79"H MD Open Steel Shelf Kit with 30040 Bins	Blue	12	36	79	11-5/8	4-1/8	6	80	11
AK79MD-1236040C-OSSFGREY	12"D x 36"W x 79"H MD Open Steel Shelf Kit with 30040 Bins	Clear	12	36	79	11-5/8	4-1/8	6	80	11
AK79MD-1236090R-OSSFGREY	12"D x 36"W x 79"H MD Open Steel Shelf Kit with 30090 Bins	Red	12	36	79	11-5/8	6-5/8	6	50	11
AK79MD-1236090B-OSSFGREY	12"D x 36"W x 79"H MD Open Steel Shelf Kit with 30090 Bins	Blue	12	36	79	11-5/8	6-5/8	6	50	11
AK79MD-1236090C-OSSFGREY	12"D x 36"W x 79"H MD Open Steel Shelf Kit with 30090 Bins	Clear	12	36	79	11-5/8	6-5/8	6	50	11
AK79MD-1236080R-OSSFGREY	12"D x 36"W x 79"H MD Open Steel Shelf Kit with 30080 Bins	Red	12	36	79	11-5/8	8-3/8	6	40	11
AK79MD-1236080B-OSSFGREY	12"D x 36"W x 79"H MD Open Steel Shelf Kit with 30080 Bins	Blue	12	36	79	11-5/8	8-3/8	6	40	11
AK79MD-1236080C-OSSFGREY	12"D x 36"W x 79"H MD Open Steel Shelf Kit with 30080 Bins	Clear	12	36	79	11-5/8	8-3/8	6	40	11

Additional sizes, colours and accessories available upon request. ***minimum orders may apply***.
Also available in heavy-duty and extra heavy-duty configurations.

AK79MD-1836048C-OSSFGREY

18" x 36" MD Open Steel Shelf Kits with 6"H Bins			Shelf Dimensions (in.)			Bin Dimensions (in.)			Quantity	
Kit Model	Description	Colour	L	W	H	L	W	H	Bins	Shelves
AK79MD-1836048R-OSSFGREY	18"D x 36"W x 79"H MD Open Steel Shelf Kit with 30048 Bins	Red	18	36	79	17-7/8	4-1/8	6	80	11
AK79MD-1836048B-OSSFGREY	18"D x 36"W x 79"H MD Open Steel Shelf Kit with 30048 Bins	Blue	18	36	79	17-7/8	4-1/8	6	80	11
AK79MD-1836048C-OSSFGREY	18"D x 36"W x 79"H MD Open Steel Shelf Kit with 30048 Bins	Clear	18	36	79	17-7/8	4-1/8	6	80	11
AK79MD-1836098R-OSSFGREY	18"D x 36"W x 79"H MD Open Steel Shelf Kit with 30098 Bins	Red	18	36	79	17-7/8	6-5/8	6	50	11
AK79MD-1836098B-OSSFGREY	18"D x 36"W x 79"H MD Open Steel Shelf Kit with 30098 Bins	Blue	18	36	79	17-7/8	6-5/8	6	50	11
AK79MD-1836098C-OSSFGREY	18"D x 36"W x 79"H MD Open Steel Shelf Kit with 30098 Bins	Clear	18	36	79	17-7/8	6-5/8	6	50	11
AK79MD-1836088R-OSSFGREY	18"D x 36"W x 79"H MD Open Steel Shelf Kit with 30088 Bins	Red	18	36	79	17-7/8	8-3/8	6	40	11
AK79MD-1836088B-OSSFGREY	18"D x 36"W x 79"H MD Open Steel Shelf Kit with 30088 Bins	Blue	18	36	79	17-7/8	8-3/8	6	40	11
AK79MD-1836088C-OSSFGREY	18"D x 36"W x 79"H MD Open Steel Shelf Kit with 30088 Bins	Clear	18	36	79	17-7/8	8-3/8	6	40	11

Additional sizes, colours and accessories available upon request. ***minimum orders may apply***.
Also available in heavy-duty and extra heavy-duty configurations.

AK79MD-2436094B-OSSFGREY

24" x 36" MD Open Steel Shelf Kits with 6"H Bins			Shelf Dimensions (in.)			Bin Dimensions (in.)			Quantity	
Kit Model	Description	Colour	L	W	H	L	W	H	Bins	Shelves
AK79MD-2436094R-OSSFGREY	24"D x 36"W x 79"H MD Open Steel Shelf Kit with 30094 Bins	Red	24	36	79	23-5/8	6-5/8	6	50	11
AK79MD-2436094B-OSSFGREY	24"D x 36"W x 79"H MD Open Steel Shelf Kit with 30094 Bins	Blue	24	36	79	23-5/8	6-5/8	6	50	11
AK79MD-2436094C-OSSFGREY	24"D x 36"W x 79"H MD Open Steel Shelf Kit with 30094 Bins	Clear	24	36	79	23-5/8	6-5/8	6	50	11
AK79MD-2436084R-OSSFGREY	24"D x 36"W x 79"H MD Open Steel Shelf Kit with 30084 Bins	Red	24	36	79	23-5/8	8-3/8	6	40	11
AK79MD-2436084B-OSSFGREY	24"D x 36"W x 79"H MD Open Steel Shelf Kit with 30084 Bins	Blue	24	36	79	23-5/8	8-3/8	6	40	11
AK79MD-2436084C-OSSFGREY	24"D x 36"W x 79"H MD Open Steel Shelf Kit with 30084 Bins	Clear	24	36	79	23-5/8	8-3/8	6	40	11
AK79MD-2436014R-OSSFGREY	24"D x 36"W x 79"H MD Open Steel Shelf Kit with 30014 Bins	Red	24	36	79	23-5/8	11-1/8	6	30	11
AK79MD-2436014B-OSSFGREY	24"D x 36"W x 79"H MD Open Steel Shelf Kit with 30014 Bins	Blue	24	36	79	23-5/8	11-1/8	6	30	11
AK79MD-2436014C-OSSFGREY	24"D x 36"W x 79"H MD Open Steel Shelf Kit with 30014 Bins	Clear	24	36	79	23-5/8	11-1/8	6	30	11

Additional sizes, colours and accessories available upon request. ***minimum orders may apply***.
Also available in heavy-duty and extra heavy-duty configurations.

Stack and Store Bin 79”H Steel Open Shelf Kits:

Stackable - Bins stack to form tall, stable storage arrangements on floors or shelving.
Durable - Industrial grade polymer will not rust, corrode, or bend out of shape, even when fully loaded.
Capacity - High weight capacity of up to 75lbs per tote.
Variety - Available in multiple sizes and colours.

Additional shelves may be purchased separately.

Shelf kits also available with closed shelf system

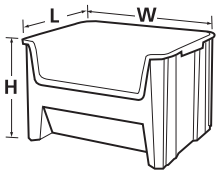

AK79MD-1836SS18B-OSSFGREY

18" x 36" MD Open Steel Shelf Kits with Stack and Store Bins			Shelf Dimensions (in.)			Bin Dimensions (in.)			Quantity	
Kit Model	Description	Colour	L	W	H	L	W	H	Bins	Shelves
AK79MD-1836SS14G-OSSFGREY	18"D x 36"W x 79"H MD Open Steel Shelf Kit with 13014 Bins	Grey	18	36	79	17-1/2	10-7/8	12-1/2	15	6
AK79MD-1836SS14B-OSSFGREY	18"D x 36"W x 79"H MD Open Steel Shelf Kit with 13014 Bins	Blue	18	36	79	17-1/2	10-7/8	12-1/2	15	6
AK79MD-1836SS14C-OSSFGREY	18"D x 36"W x 79"H MD Open Steel Shelf Kit with 13014 Bins	Clear	18	36	79	17-1/2	10-7/8	12-1/2	15	6
AK79MD-1836SS18G-OSSFGREY	18"D x 36"W x 79"H MD Open Steel Shelf Kit with 13018 Bins	Grey	18	36	79	17-1/2	16-1/2	12-1/2	10	6
AK79MD-1836SS18B-OSSFGREY	18"D x 36"W x 79"H MD Open Steel Shelf Kit with 13018 Bins	Blue	18	36	79	17-1/2	16-1/2	12-1/2	10	6
AK79MD-1836SS18C-OSSFGREY	18"D x 36"W x 79"H MD Open Steel Shelf Kit with 13018 Bins	Clear	18	36	79	17-1/2	16-1/2	12-1/2	10	6

Additional sizes, colours and accessories available upon request. ***minimum orders may apply***.
Also available in heavy-duty and extra heavy-duty configurations.

System Bin 79”H Steel Open Shelf Kits:

Configuration - Six compartments in a single unit.
Durable - Sturdy interior double-wall construction. One-piece design will not rust, corrode, or bend out of shape.
Capacity - Bins nest when empty to conserve space.
Variety - Available in both 12” and 18” depths.

Additional shelves may be purchased separately.

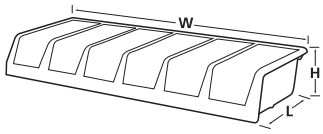

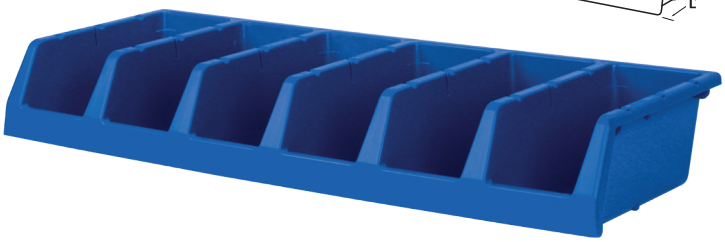

AK79MD-1236312B-OSSFGREY

12" x 36" MD Open Steel Shelf Kits with System Bins			Shelf Dimensions (in.)			Bin Dimensions (in.)			Quantity	
Kit Model	Description	Colour	L	W	H	L	W	H	Bins	Shelves
AK79MD-1236312B-OSSFGREY	12"D x 36"W x 79"H MD Open Steel Shelf Kit with 30312 Bins	Blue	12	36	79	12	33	5	10	11

Additional sizes, colours and accessories available upon request. ***minimum orders may apply***.
Also available in heavy-duty and extra heavy-duty configurations.

18" x 36" MD Open Steel Shelf Kits with System Bins			Shelf Dimensions (in.)			Bin Dimensions (in.)			Quantity	
Kit Model	Description	Colour	L	W	H	L	W	H	Bins	Shelves
AK79MD-1836318B-OSSFGREY	18"D x 36"W x 79"H MD Open Steel Shelf Kit with 30318 Bins	Blue	18	36	79	18	33	5	10	11

Additional sizes, colours and accessories available upon request. ***minimum orders may apply***.
Also available in heavy-duty and extra heavy-duty configurations.

Indicator Two-Tone Inventory Control 79”H Steel Open Shelf Kits:

Prevents stock outs with easy visual when supplies need to be replenished.

Value - Low cost alternative to high end inventory control systems.
Configuration - Bright orange or red trigger shows low stock.
Innovative - double hopper bins can be filled or picked from both sides.
Options - Large label area on both sides of the bin. Width dividers used to separate reserve stock.
Durable - Rolled ridge provides added strength and durability.

AK79MD-1236462BR-OSSFGREY

AK79MD-1236442BO-OSSFGREY

Stock I Pick I Flip I Replenish

36448 36442

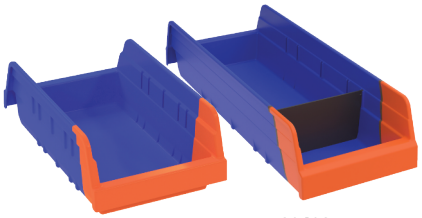

36462 36468

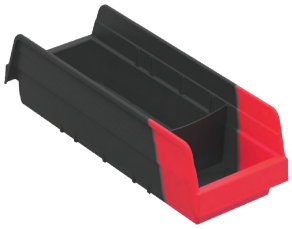

Width dividers available for all sizes (sold separately)

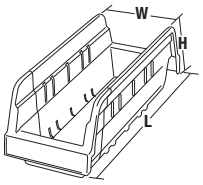

12" x 36" MD Open Steel Shelf Kits with Indicator Bins			Shelf Dimensions (in.)			Bin Dimensions (in.)			Quantity	
Kit Model	Description	Colour	L	W	H	L	W	H	Bins	Shelves
AK79MD-1236442BO-OSSFGREY	12"D x 36"W x 79"H MD Open Steel Shelf Kit with 36442 Bins	Blue-Orange	12	36	79	11-5/8	4-1/8	4	96	13
AK79MD-1236442BR-OSSFGREY	12"D x 36"W x 79"H MD Open Steel Shelf Kit with 36442 Bins	Black-Red	12	36	79	11-5/8	4-1/8	4	96	13
AK79MD-1236462BO-OSSFGREY	12"D x 36"W x 79"H MD Open Steel Shelf Kit with 36462 Bins	Blue-Orange	12	36	79	11-5/8	6-5/8	4	60	13
AK79MD-1236462BR-OSSFGREY	12"D x 36"W x 79"H MD Open Steel Shelf Kit with 36462 Bins	Black-Red	12	36	79	11-5/8	6-5/8	4	60	13

Additional sizes, colours and accessories available upon request. ***minimum orders may apply***.
Also available in heavy-duty and extra heavy-duty configurations.

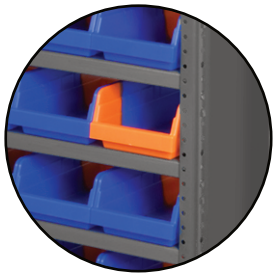

Also available with Closed Shelf System

18" x 36" MD Open Steel Shelf Kits with Indicator Bins			Shelf Dimensions (in.)			Bin Dimensions (in.)			Quantity	
Kit Model	Description	Colour	L	W	H	L	W	H	Bins	Shelves
AK79MD-1836448BO-OSSFGREY	18"D x 36"W x 79"H MD Open Steel Shelf Kit with 36448 Bins	Blue-Orange	18	36	79	17-7/8	4-1/8	4	96	13
AK79MD-1836448BR-OSSFGREY	18"D x 36"W x 79"H MD Open Steel Shelf Kit with 36448 Bins	Black-Red	18	36	79	17-7/8	4-1/8	4	96	13
AK79MD-1836468BO-OSSFGREY	18"D x 36"W x 79"H MD Open Steel Shelf Kit with 36468 Bins	Blue-Orange	18	36	79	17-7/8	6-5/8	4	60	13
AK79MD-1836468BR-OSSFGREY	18"D x 36"W x 79"H MD Open Steel Shelf Kit with 36468 Bins	Black-Red	18	36	79	17-7/8	6-5/8	4	60	13

Additional sizes, colours and accessories available upon request. ***minimum orders may apply***.
Also available in heavy-duty and extra heavy-duty configurations.

Stack and Nest Tote 79”H Steel Open Shelf Kits:

Shelf kits also available with closed shelf system

Configuration - Totes stack without lids for convenient storage.
Totes nest when empty.
Durable - Industrial grade polymer will not rust, corrode, or bend out of shape, even when fully loaded.
Capacity - High weight capacity of up to 80lbs per tote.
Variety - Available in ventillated and solid container options.

Additional shelves may be purchased separately.

AK79MD-243616SG-OSSFGREY

24" x 36" MD Open Steel Shelf Kits with Solid Stack and Nest Bins			Shelf Dimensions (in.)			Bin Dimensions (in.)			Quantity	
Kit Model	Description	Colour	L	W	H	L	W	H	Bins	Shelves
AK79MD-243608SG-OSSFGREY	24"D x 36"W x 79"H MD Open Steel Shelf Kit with SN24160800s	Grey	24	36	79	24	16	7-7/8	16	5
AK79MD-243608SB-OSSFGREY	24"D x 36"W x 79"H MD Open Steel Shelf Kit with SN24160800s	Blue	24	36	79	24	16	7-7/8	16	5
AK79MD-243612SG-OSSFGREY	24"D x 36"W x 79"H MD Open Steel Shelf Kit with SN24161200s	Grey	24	36	79	24	16	11-3/4	10	4
AK79MD-243612SB-OSSFGREY	24"D x 36"W x 79"H MD Open Steel Shelf Kit with SN24161200s	Blue	24	36	79	24	16	11-3/4	10	4
AK79MD-243616SG-OSSFGREY	24"D x 36"W x 79"H MD Open Steel Shelf Kit with SN24161600s	Grey	24	36	79	24	16	15-3/4	8	3
AK79MD-243616SB-OSSFGREY	24"D x 36"W x 79"H MD Open Steel Shelf Kit with SN24161600s	Blue	24	36	79	24	16	15-3/4	8	3

Additional sizes, colours and accessories available upon request. ***minimum orders may apply***.
Also available in heavy-duty and extra heavy-duty configurations.

24" x 36" MD Open Steel Shelf Kits with Vented Stack and Nest Bins			Shelf Dimensions (in.)			Bin Dimensions (in.)			Quantity	
Kit Model	Description	Colour	L	W	H	L	W	H	Bins	Shelves
AK79MD-243608VG-OSSFGREY	24"D x 36"W x 79"H MD Open Steel Shelf Kit with SN24160822s	Grey	24	36	79	24	16	7-7/8	16	5
AK79MD-243612VG-OSSFGREY	24"D x 36"W x 79"H MD Open Steel Shelf Kit with SN24161222s	Grey	24	36	79	24	16	11-3/4	10	4
AK79MD-243616VG-OSSFGREY	24"D x 36"W x 79"H MD Open Steel Shelf Kit with SN24161622s	Grey	24	36	79	24	16	15-3/4	8	3

Additional sizes, colours and accessories available upon request. ***minimum orders may apply***.
Also available in heavy-duty and extra heavy-duty configurations.

Jumbo Lug 79”H Steel Open Shelf Kits:

Configuration - Colour code like items for easy identification.
Durable - Industrial grade polymer will not rust, corrode, or bend out of shape, even when fully loaded.
Material - Bins manufactured from FDA-approved materials.
Variety - Available in multiple colours.

Additional shelves may be purchased separately.

JL25160980s

AK79MD-2436JLW-OSSFGREY

24" x 36" MD Open Steel Shelf Kits with Jumbo Lug Containers			Shelf Dimensions (in.)			Bin Dimensions (in.)			Quantity	
Kit Model	Description	Colour	L	W	H	L	W	H	Bins	Shelves
AK79MD-2436JLG-OSSFGREY	24"D x 36"W x 79"H MD Open Steel Shelf Kit with JL25160980s	Grey	24	36	79	25	16	8-1/4	12	7
AK79MD-2436JLR-OSSFGREY	24"D x 36"W x 79"H MD Open Steel Shelf Kit with JL25160980s	Red	24	36	79	25	16	8-1/4	12	7
AK79MD-2436JLGN-OSSFGREY	24"D x 36"W x 79"H MD Open Steel Shelf Kit with JL25160980s	Green	24	36	79	25	16	8-1/4	12	7
AK79MD-2436JLW-OSSFGREY	24"D x 36"W x 79"H MD Open Steel Shelf Kit with JL25160980s	White	24	36	79	25	16	8-1/4	12	7
AK79MD-2436JLB-OSSFGREY	24"D x 36"W x 79"H MD Open Steel Shelf Kit with JL25160980s	Blue	24	36	79	25	16	8-1/4	12	7
AK79MD-2436JLY-OSSFGREY	24"D x 36"W x 79"H MD Open Steel Shelf Kit with JL25160980s	Yellow	24	36	79	25	16	8-1/4	12	7

Additional sizes, colours and accessories available upon request. ***minimum orders may apply***.
Also available in heavy-duty and extra heavy-duty configurations.

Super-Sized Bin 79”H Steel Open Shelf Kits:

Perfect for organizing and protecting large or bulky items.

Configuration - Heavy-duty bins stack securely on top of each other or sit on shelving.
Durable - Industrial grade polymer will not rust, corrode, or bend out of shape, even when fully loaded.
Options - Window inserts and dividers available for expanded storage options.
Variety - Available multiple colours and sizes.

Additional shelves may be purchased separately.

Shelf kits also available with closed shelf system

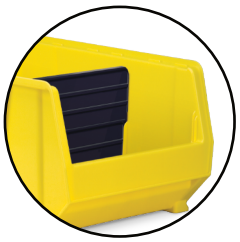

Optional Width Dividers Available

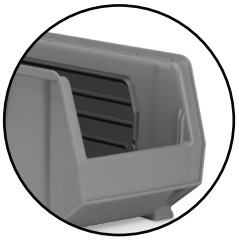

Optional Length Dividers Available

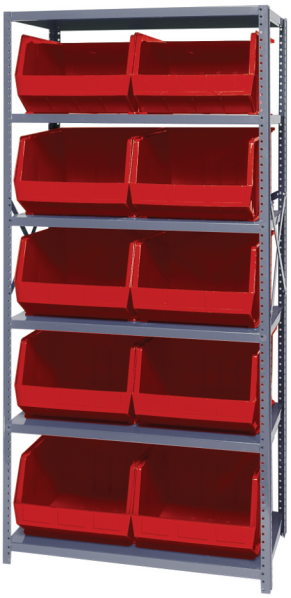

AK79MD-2436288R-OSSFGREY

30388BLUE

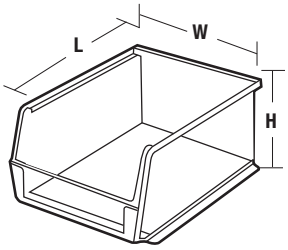

24" x 36" MD Open Steel Shelf Kits with 24”L Super-Sized Bins			Shelf Dimensions (in.)			Bin Dimensions (in.)			Quantity	
Kit Model	Description	Colour	L	W	H	L	W	H	Bins	Shelves
AK79MD-2436284G-OSSFGREY	24"D x 36"W x 79"H MD Open Steel Shelf Kit with 30284 Bins	Grey	24	36	79	23-7/8	8-1/4	7	32	9
AK79MD-2436284R-OSSFGREY	24"D x 36"W x 79"H MD Open Steel Shelf Kit with 30284 Bins	Red	24	36	79	23-7/8	8-1/4	7	32	9
AK79MD-2436284B-OSSFGREY	24"D x 36"W x 79"H MD Open Steel Shelf Kit with 30284 Bins	Blue	24	36	79	23-7/8	8-1/4	7	32	9
AK79MD-2436284Y-OSSFGREY	24"D x 36"W x 79"H MD Open Steel Shelf Kit with 30284 Bins	Yellow	24	36	79	23-7/8	8-1/4	7	32	9
AK79MD-2436284C-OSSFGREY	24"D x 36"W x 79"H MD Open Steel Shelf Kit with 30284 Bins	Clear	24	36	79	23-7/8	8-1/4	7	32	9
AK79MD-2436286G-OSSFGREY	24"D x 36"W x 79"H MD Open Steel Shelf Kit with 30286 Bins	Grey	24	36	79	23-7/8	11	7	24	9
AK79MD-2436286R-OSSFGREY	24"D x 36"W x 79"H MD Open Steel Shelf Kit with 30286 Bins	Red	24	36	79	23-7/8	11	7	24	9
AK79MD-2436286B-OSSFGREY	24"D x 36"W x 79"H MD Open Steel Shelf Kit with 30286 Bins	Blue	24	36	79	23-7/8	11	7	24	9
AK79MD-2436286Y-OSSFGREY	24"D x 36"W x 79"H MD Open Steel Shelf Kit with 30286 Bins	Yellow	24	36	79	23-7/8	11	7	24	9
AK79MD-2436286C-OSSFGREY	24"D x 36"W x 79"H MD Open Steel Shelf Kit with 30286 Bins	Clear	24	36	79	23-7/8	11	7	24	9
AK79MD-2436287G-OSSFGREY	24"D x 36"W x 79"H MD Open Steel Shelf Kit with 30287 Bins	Grey	24	36	79	23-7/8	11	10	18	7
AK79MD-2436287R-OSSFGREY	24"D x 36"W x 79"H MD Open Steel Shelf Kit with 30287 Bins	Red	24	36	79	23-7/8	11	10	18	7
AK79MD-2436287B-OSSFGREY	24"D x 36"W x 79"H MD Open Steel Shelf Kit with 30287 Bins	Blue	24	36	79	23-7/8	11	10	18	7
AK79MD-2436287Y-OSSFGREY	24"D x 36"W x 79"H MD Open Steel Shelf Kit with 30287 Bins	Yellow	24	36	79	23-7/8	11	10	18	7
AK79MD-2436287C-OSSFGREY	24"D x 36"W x 79"H MD Open Steel Shelf Kit with 30287 Bins	Clear	24	36	79	23-7/8	11	10	18	7
AK79MD-2436288G-OSSFGREY	24"D x 36"W x 79"H MD Open Steel Shelf Kit with 30288 Bins	Grey	24	36	79	23-7/8	16-1/2	11	10	6
AK79MD-2436288R-OSSFGREY	24"D x 36"W x 79"H MD Open Steel Shelf Kit with 30288 Bins	Red	24	36	79	23-7/8	16-1/2	11	10	6
AK79MD-2436288B-OSSFGREY	24"D x 36"W x 79"H MD Open Steel Shelf Kit with 30288 Bins	Blue	24	36	79	23-7/8	16-1/2	11	10	6
AK79MD-2436288Y-OSSFGREY	24"D x 36"W x 79"H MD Open Steel Shelf Kit with 30288 Bins	Yellow	24	36	79	23-7/8	16-1/2	11	10	6
AK79MD-2436288C-OSSFGREY	24"D x 36"W x 79"H MD Open Steel Shelf Kit with 30288 Bins	Clear	24	36	79	23-7/8	16-1/2	11	10	6

Additional sizes, colours and accessories available upon request. ***minimum orders may apply***.
Also available in heavy-duty and extra heavy-duty configurations.

Drawer Bin 79”H Steel Open and Closed Shelf Kits:

Parts Protection - Drawer bins help keep your supplies, tools and parts secure and dust-free.
Durable - Superior construction compared to corrugated bins.
Stackable - Drawer bins can be stacked to optimize space.
Variety - Available in multiple sizes and colours.

Additional shelves may be purchased separately.

Backstop lip ensures bins tilt out without falling

Large label area and wide handle

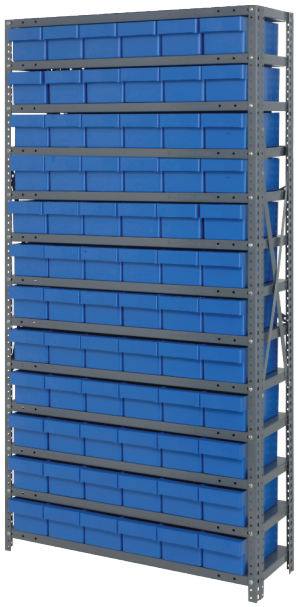

AK79MD-1836168B-OSSFGREY

12" x 36" MD Open Steel Shelf Kits with Drawer Bins			Shelf Dimensions (in.)			Bin Dimensions (in.)			Quantity	
Kit Model	Description	Colour	L	W	H	L	W	H	Bins	Shelves
AK79MD-1236142B-OSSFGREY	12"D x 36"W x 79"H MD Open Steel Shelf Kit with 31142 Bins	Blue	12	36	79	11-5/8	3-3/4	4-5/8	108	13
AK79MD-1236162B-OSSFGREY	12"D x 36"W x 79"H MD Open Steel Shelf Kit with 31162 Bins	Blue	12	36	79	11-5/8	5-5/8	4-5/8	72	13
AK79MD-1236182B-OSSFGREY	12"D x 36"W x 79"H MD Open Steel Shelf Kit with 31182 Bins	Blue	12	36	79	11-5/8	8-3/8	4-5/8	48	13
AK79MD-1236112B-OSSFGREY	12"D x 36"W x 79"H MD Open Steel Shelf Kit with 31112 Bins	Blue	12	36	79	11-5/8	11-1/8	4-5/8	36	13

Additional sizes, colours and accessories available upon request. ***minimum orders may apply***.
Also available in heavy-duty and extra heavy-duty configurations.

18" x 36" MD Open Steel Shelf Kits with Drawer Bins			Shelf Dimensions (in.)			Bin Dimensions (in.)			Quantity	
Kit Model	Description	Colour	L	W	H	L	W	H	Bins	Shelves
AK79MD-1836148B-OSSFGREY	18"D x 36"W x 79"H MD Open Steel Shelf Kit with 31148 Bins	Blue	18	36	79	17-5/8	3-3/4	4-5/8	108	13
AK79MD-1836168B-OSSFGREY	18"D x 36"W x 79"H MD Open Steel Shelf Kit with 31168 Bins	Blue	18	36	79	17-5/8	5-5/8	4-5/8	72	13
AK79MD-1836188B-OSSFGREY	18"D x 36"W x 79"H MD Open Steel Shelf Kit with 31188 Bins	Blue	18	36	79	17-5/8	8-3/8	4-5/8	48	13
AK79MD-1836118B-OSSFGREY	18"D x 36"W x 79"H MD Open Steel Shelf Kit with 31118 Bins	Blue	18	36	79	17-5/8	11-1/8	4-5/8	36	13

Additional sizes, colours and accessories available upon request. ***minimum orders may apply***.
Also available in heavy-duty and extra heavy-duty configurations.

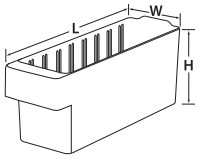

AK79MD-1836148B-CSSFGREY

12" x 36" MD Closed Steel Shelf Kits with Drawer Bins			Shelf Dimensions (in.)			Bin Dimensions (in.)			Quantity	
Kit Model	Description	Colour	L	W	H	L	W	H	Bins	Shelves
AK79MD-1236142B-CSSFGREY	12"D x 36"W x 79"H MD Closed Steel Shelf Kit with 31142 Bins	Blue	12	36	79	11-5/8	3-3/4	4-5/8	108	13
AK79MD-1236162B-CSSFGREY	12"D x 36"W x 79"H MD Closed Steel Shelf Kit with 31162 Bins	Blue	12	36	79	11-5/8	5-5/8	4-5/8	72	13
AK79MD-1236182B-CSSFGREY	12"D x 36"W x 79"H MD Closed Steel Shelf Kit with 31182 Bins	Blue	12	36	79	11-5/8	8-3/8	4-5/8	48	13
AK79MD-1236112B-CSSFGREY	12"D x 36"W x 79"H MD Closed Steel Shelf Kit with 31112 Bins	Blue	12	36	79	11-5/8	11-1/8	4-5/8	36	13

Additional sizes, colours and accessories available upon request. ***minimum orders may apply***.
Also available in heavy-duty and extra heavy-duty configurations.

18" x 36" MD Closed Steel Shelf Kits with Drawer Bins			Shelf Dimensions (in.)			Bin Dimensions (in.)			Quantity	
Kit Model	Description	Colour	L	W	H	L	W	H	Bins	Shelves
AK79MD-1836148B-CSSFGREY	18"D x 36"W x 79"H MD Closed Steel Shelf Kit with 31148 Bins	Blue	18	36	79	17-5/8	3-3/4	4-5/8	108	13
AK79MD-1836168B-CSSFGREY	18"D x 36"W x 79"H MD Closed Steel Shelf Kit with 31168 Bins	Blue	18	36	79	17-5/8	5-5/8	4-5/8	72	13
AK79MD-1836188B-CSSFGREY	18"D x 36"W x 79"H MD Closed Steel Shelf Kit with 31188 Bins	Blue	18	36	79	17-5/8	8-3/8	4-5/8	48	13
AK79MD-1836118B-CSSFGREY	18"D x 36"W x 79"H MD Closed Steel Shelf Kit with 31118 Bins	Blue	18	36	79	17-5/8	11-1/8	4-5/8	36	13

Additional sizes, colours and accessories available upon request. ***minimum orders may apply***.
Also available in heavy-duty and extra heavy-duty configurations.

4”H Bin 79”H Steel Open Shelf Kits:

Ak-West's tough, durable, high density shelf kits with 4"H bins are the industry standard for quality. These shelf bins feature a molded-in label holder, built-in rear hang lock which allows bins to tilt out for complete access when on shelving. A wide hopper front allows complete access to the contents of the bin. Edges are reinforced for added strength. They are designed for 12", 18" and 24" deep shelf units, racks or standard shelving. Bins are impervious to most chemicals. Available in multiple Colour options including clear for easy product identification and organization.

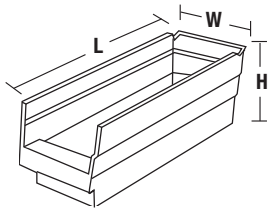

Shelf kits also available with closed shelf system

Efficient - 4” Shelf bins work with 12”, 18”, and 24”deep shelving.
Durable - Superior construction compared to corrugated bins.
Variety - Available in multiple sizes and colours.

Additional shelves may be purchased separately.

Optional dividers create additional compartments

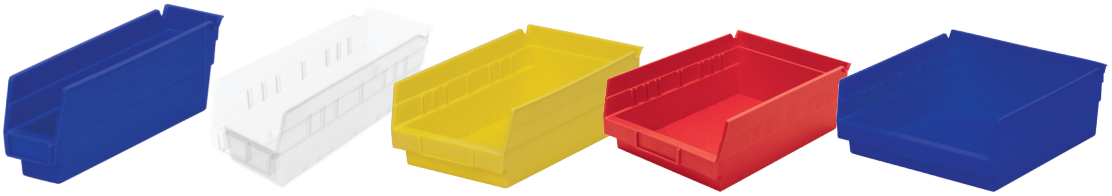

30110BLUE 30120SCLAR 30130YELLOW 30150RED 30170BLUE

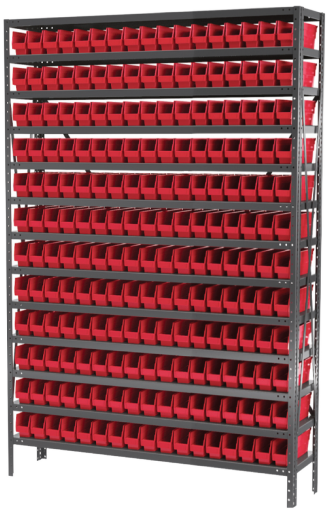

AK79MD-1248110R-OSSFGREY

12" x 48" MD Open Steel Shelf Kits with 4"H Bins			Shelf Dimensions (in.)			Bin Dimensions (in.)			Quantity	
Kit Model	Description	Colour	L	W	H	L	W	H	Bins	Shelves
AK79MD-1248110R-OSSFGREY	12"D x 48"W x 79"H MD Open Steel Shelf Kit with 30110 Bins	Red	12	48	79	11-5/8	2-3/4	4	204	13
AK79MD-1248110B-OSSFGREY	12"D x 48"W x 79"H MD Open Steel Shelf Kit with 30110 Bins	Blue	12	48	79	11-5/8	2-3/4	4	204	13
AK79MD-1248110Y-OSSFGREY	12"D x 48"W x 79"H MD Open Steel Shelf Kit with 30110 Bins	Yellow	12	48	79	11-5/8	2-3/4	4	204	13
AK79MD-1248110C-OSSFGREY	12"D x 48"W x 79"H MD Open Steel Shelf Kit with 30110 Bins	Clear	12	48	79	11-5/8	2-3/4	4	204	13
AK79MD-1248120R-OSSFGREY	12"D x 48"W x 79"H MD Open Steel Shelf Kit with 30120 Bins	Red	12	48	79	11-5/8	4-1/8	4	132	13
AK79MD-1248120B-OSSFGREY	12"D x 48"W x 79"H MD Open Steel Shelf Kit with 30120 Bins	Blue	12	48	79	11-5/8	4-1/8	4	132	13
AK79MD-1248120Y-OSSFGREY	12"D x 48"W x 79"H MD Open Steel Shelf Kit with 30120 Bins	Yellow	12	48	79	11-5/8	4-1/8	4	132	13
AK79MD-1248120C-OSSFGREY	12"D x 48"W x 79"H MD Open Steel Shelf Kit with 30120 Bins	Clear	12	48	79	11-5/8	4-1/8	4	132	13
AK79MD-1248130R-OSSFGREY	12"D x 48"W x 79"H MD Open Steel Shelf Kit with 30130 Bins	Red	12	48	79	11-5/8	6-5/8	4	84	13
AK79MD-1248130B-OSSFGREY	12"D x 48"W x 79"H MD Open Steel Shelf Kit with 30130 Bins	Blue	12	48	79	11-5/8	6-5/8	4	84	13
AK79MD-1248130Y-OSSFGREY	12"D x 48"W x 79"H MD Open Steel Shelf Kit with 30130 Bins	Yellow	12	48	79	11-5/8	6-5/8	4	84	13
AK79MD-1248130C-OSSFGREY	12"D x 48"W x 79"H MD Open Steel Shelf Kit with 30130 Bins	Clear	12	48	79	11-5/8	6-5/8	4	84	13
AK79MD-1248150R-OSSFGREY	12"D x 48"W x 79"H MD Open Steel Shelf Kit with 30150 Bins	Red	12	48	79	11-5/8	8-3/8	4	60	13
AK79MD-1248150B-OSSFGREY	12"D x 48"W x 79"H MD Open Steel Shelf Kit with 30150 Bins	Blue	12	48	79	11-5/8	8-3/8	4	60	13
AK79MD-1248150Y-OSSFGREY	12"D x 48"W x 79"H MD Open Steel Shelf Kit with 30150 Bins	Yellow	12	48	79	11-5/8	8-3/8	4	60	13
AK79MD-1248150C-OSSFGREY	12"D x 48"W x 79"H MD Open Steel Shelf Kit with 30150 Bins	Clear	12	48	79	11-5/8	8-3/8	4	60	13
AK79MD-1248170R-OSSFGREY	12"D x 48"W x 79"H MD Open Steel Shelf Kit with 30170 Bins	Red	12	48	79	11-5/8	11-1/8	4	48	13
AK79MD-1248170B-OSSFGREY	12"D x 48"W x 79"H MD Open Steel Shelf Kit with 30170 Bins	Blue	12	48	79	11-5/8	11-1/8	4	48	13
AK79MD-1248170Y-OSSFGREY	12"D x 48"W x 79"H MD Open Steel Shelf Kit with 30170 Bins	Yellow	12	48	79	11-5/8	11-1/8	4	48	13
AK79MD-1248170C-OSSFGREY	12"D x 48"W x 79"H MD Open Steel Shelf Kit with 30170 Bins	Clear	12	48	79	11-5/8	11-1/8	4	48	13

Additional sizes, colours and accessories available upon request. ***minimum orders may apply***.
Also available in heavy-duty and extra heavy-duty configurations.

4”H Bin 79”H Steel Open Shelf Kits:

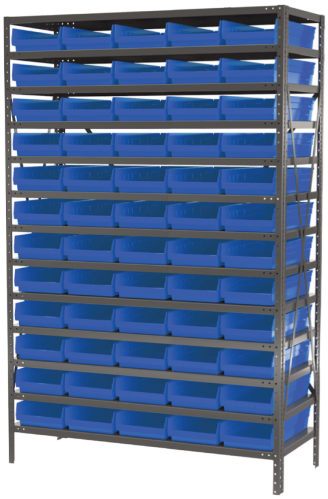

AK79MD-1848158B-OSSFGREY

18" x 48" MD Open Steel Shelf Kits with 4"H Bins			Shelf Dimensions (in.)			Bin Dimensions (in.)			Quantity	
Kit Model	Description	Colour	L	W	H	L	W	H	Bins	Shelves
AK79MD-1848128R-OSSFGREY	18"D x 48"W x 79"H MD Open Steel Shelf Kit with 30128 Bins	Red	18	48	79	17-7/8	4-1/8	4	132	13
AK79MD-1848128B-OSSFGREY	18"D x 48"W x 79"H MD Open Steel Shelf Kit with 30128 Bins	Blue	18	48	79	17-7/8	4-1/8	4	132	13
AK79MD-1848128Y-OSSFGREY	18"D x 48"W x 79"H MD Open Steel Shelf Kit with 30128 Bins	Yellow	18	48	79	17-7/8	4-1/8	4	132	13
AK79MD-1848128C-OSSFGREY	18"D x 48"W x 79"H MD Open Steel Shelf Kit with 30128 Bins	Clear	18	48	79	17-7/8	4-1/8	4	132	13
AK79MD-1848138R-OSSFGREY	18"D x 48"W x 79"H MD Open Steel Shelf Kit with 30138 Bins	Red	18	48	79	17-7/8	6-5/8	4	84	13
AK79MD-1848138B-OSSFGREY	18"D x 48"W x 79"H MD Open Steel Shelf Kit with 30138 Bins	Blue	18	48	79	17-7/8	6-5/8	4	84	13
AK79MD-1848138Y-OSSFGREY	18"D x 48"W x 79"H MD Open Steel Shelf Kit with 30138 Bins	Yellow	18	48	79	17-7/8	6-5/8	4	84	13
AK79MD-1848138C-OSSFGREY	18"D x 48"W x 79"H MD Open Steel Shelf Kit with 30138 Bins	Clear	18	48	79	17-7/8	6-5/8	4	84	13
AK79MD-1848158R-OSSFGREY	18"D x 48"W x 79"H MD Open Steel Shelf Kit with 30158 Bins	Red	18	48	79	17-7/8	8-3/8	4	60	13
AK79MD-1848158B-OSSFGREY	18"D x 48"W x 79"H MD Open Steel Shelf Kit with 30158 Bins	Blue	18	48	79	17-7/8	8-3/8	4	60	13
AK79MD-1848158Y-OSSFGREY	18"D x 48"W x 79"H MD Open Steel Shelf Kit with 30158 Bins	Yellow	18	48	79	17-7/8	8-3/8	4	60	13
AK79MD-1848158C-OSSFGREY	18"D x 48"W x 79"H MD Open Steel Shelf Kit with 30158 Bins	Clear	18	48	79	17-7/8	8-3/8	4	60	13
AK79MD-1848178R-OSSFGREY	18"D x 48"W x 79"H MD Open Steel Shelf Kit with 30178 Bins	Red	18	48	79	17-7/8	11-1/8	4	48	13
AK79MD-1848178B-OSSFGREY	18"D x 48"W x 79"H MD Open Steel Shelf Kit with 30178 Bins	Blue	18	48	79	17-7/8	11-1/8	4	48	13
AK79MD-1848178Y-OSSFGREY	18"D x 48"W x 79"H MD Open Steel Shelf Kit with 30178 Bins	Yellow	18	48	79	17-7/8	11-1/8	4	48	13
AK79MD-1848178C-OSSFGREY	18"D x 48"W x 79"H MD Open Steel Shelf Kit with 30178 Bins	Clear	18	48	79	17-7/8	11-1/8	4	48	13

Additional sizes, colours and accessories available upon request. ***minimum orders may apply***.
Also available in heavy-duty and extra heavy-duty configurations.

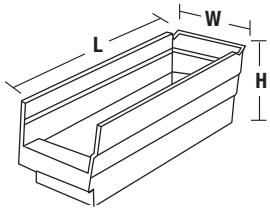

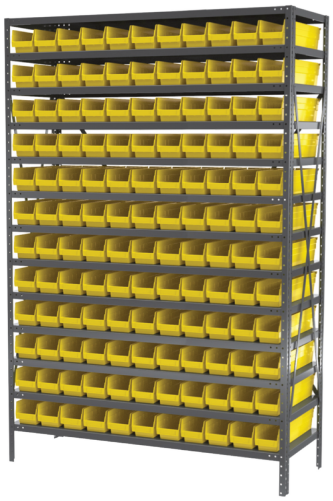

AK79MD-2448124Y-OSSFGREY

24" x 48" MD Open Steel Shelf Kits with 4"H Bins			Shelf Dimensions (in.)			Bin Dimensions (in.)			Quantity	
Kit Model	Description	Colour	L	W	H	L	W	H	Bins	Shelves
AK79MD-2448124R-OSSFGREY	24"D x 48"W x 79"H MD Open Steel Shelf Kit with 30124 Bins	Red	24	48	79	23-5/8	4-1/8	4	132	13
AK79MD-2448124B-OSSFGREY	24"D x 48"W x 79"H MD Open Steel Shelf Kit with 30124 Bins	Blue	24	48	79	23-5/8	4-1/8	4	132	13
AK79MD-2448124Y-OSSFGREY	24"D x 48"W x 79"H MD Open Steel Shelf Kit with 30124 Bins	Yellow	24	48	79	23-5/8	4-1/8	4	132	13
AK79MD-2448124C-OSSFGREY	24"D x 48"W x 79"H MD Open Steel Shelf Kit with 30124 Bins	Clear	24	48	79	23-5/8	4-1/8	4	132	13
AK79MD-2448164R-OSSFGREY	24"D x 48"W x 79"H MD Open Steel Shelf Kit with 30164 Bins	Red	24	48	79	23-5/8	6-5/8	4	84	13
AK79MD-2448164B-OSSFGREY	24"D x 48"W x 79"H MD Open Steel Shelf Kit with 30164 Bins	Blue	24	48	79	23-5/8	6-5/8	4	84	13
AK79MD-2448164Y-OSSFGREY	24"D x 48"W x 79"H MD Open Steel Shelf Kit with 30164 Bins	Yellow	24	48	79	23-5/8	6-5/8	4	84	13
AK79MD-2448164C-OSSFGREY	24"D x 48"W x 79"H MD Open Steel Shelf Kit with 30164 Bins	Clear	24	48	79	23-5/8	6-5/8	4	84	13
AK79MD-2448184R-OSSFGREY	24"D x 48"W x 79"H MD Open Steel Shelf Kit with 30184 Bins	Red	24	48	79	23-5/8	8-3/8	4	60	13
AK79MD-2448184B-OSSFGREY	24"D x 48"W x 79"H MD Open Steel Shelf Kit with 30184 Bins	Blue	24	48	79	23-5/8	8-3/8	4	60	13
AK79MD-2448184Y-OSSFGREY	24"D x 48"W x 79"H MD Open Steel Shelf Kit with 30184 Bins	Yellow	24	48	79	23-5/8	8-3/8	4	60	13
AK79MD-2448184C-OSSFGREY	24"D x 48"W x 79"H MD Open Steel Shelf Kit with 30184 Bins	Clear	24	48	79	23-5/8	8-3/8	4	60	13
AK79MD-2448174R-OSSFGREY	24"D x 48"W x 79"H MD Open Steel Shelf Kit with 30174 Bins	Red	24	48	79	23-5/8	11-1/8	4	48	13
AK79MD-2448174B-OSSFGREY	24"D x 48"W x 79"H MD Open Steel Shelf Kit with 30174 Bins	Blue	24	48	79	23-5/8	11-1/8	4	48	13
AK79MD-2448174Y-OSSFGREY	24"D x 48"W x 79"H MD Open Steel Shelf Kit with 30174 Bins	Yellow	24	48	79	23-5/8	11-1/8	4	48	13
AK79MD-2448174C-OSSFGREY	24"D x 48"W x 79"H MD Open Steel Shelf Kit with 30174 Bins	Clear	24	48	79	23-5/8	11-1/8	4	48	13

Additional sizes, colours and accessories available upon request. ***minimum orders may apply***.
Also available in heavy-duty and extra heavy-duty configurations.

6”H Bin 79”H Steel Open Shelf Kits:

Capacity - Bins offer 85% more storage than traditional 4” bins.
Durable - Superior construction compared to corrugated bins.
Variety - Available in multiple sizes and colours.

Additional shelves may be purchased separately.

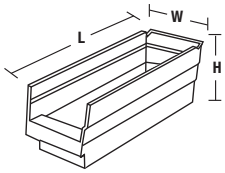

Shelf kits also available with closed shelf system

AK79MD-1248080R-OSSFGREY

12" x 48" MD Open Steel Shelf Kits with 6"H Bins			Shelf Dimensions (in.)			Bin Dimensions (in.)			Quantity	
Kit Model	Description	Colour	L	W	H	L	W	H	Bins	Shelves
AK79MD-1248040R-OSSFGREY	12"D x 48"W x 79"H MD Open Steel Shelf Kit with 30040 Bins	Red	12	48	79	11-5/8	4-1/8	6	110	11
AK79MD-1248040B-OSSFGREY	12"D x 48"W x 79"H MD Open Steel Shelf Kit with 30040 Bins	Blue	12	48	79	11-5/8	4-1/8	6	110	11
AK79MD-1248040C-OSSFGREY	12"D x 48"W x 79"H MD Open Steel Shelf Kit with 30040 Bins	Clear	12	48	79	11-5/8	4-1/8	6	110	11
AK79MD-1248090R-OSSFGREY	12"D x 48"W x 79"H MD Open Steel Shelf Kit with 30090 Bins	Red	12	48	79	11-5/8	6-5/8	6	70	11
AK79MD-1248090B-OSSFGREY	12"D x 48"W x 79"H MD Open Steel Shelf Kit with 30090 Bins	Blue	12	48	79	11-5/8	6-5/8	6	70	11
AK79MD-1248090C-OSSFGREY	12"D x 48"W x 79"H MD Open Steel Shelf Kit with 30090 Bins	Clear	12	48	79	11-5/8	6-5/8	6	70	11
AK79MD-1248080R-OSSFGREY	12"D x 48"W x 79"H MD Open Steel Shelf Kit with 30080 Bins	Red	12	48	79	11-5/8	8-3/8	6	50	11
AK79MD-1248080B-OSSFGREY	12"D x 48"W x 79"H MD Open Steel Shelf Kit with 30080 Bins	Blue	12	48	79	11-5/8	8-3/8	6	50	11
AK79MD-1248080C-OSSFGREY	12"D x 48"W x 79"H MD Open Steel Shelf Kit with 30080 Bins	Clear	12	48	79	11-5/8	8-3/8	6	50	11

Additional sizes, colours and accessories available upon request. ***minimum orders may apply***.
Also available in heavy-duty and extra heavy-duty configurations.

AK79MD-1848088B-OSSFGREY

18" x 48" MD Open Steel Shelf Kits with 6"H Bins			Shelf Dimensions (in.)			Bin Dimensions (in.)			Quantity	
Kit Model	Description	Colour	L	W	H	L	W	H	Bins	Shelves
AK79MD-1848048R-OSSFGREY	18"D x 48"W x 79"H MD Open Steel Shelf Kit with 30048 Bins	Red	18	48	79	17-7/8	4-1/8	6	110	11
AK79MD-1848048B-OSSFGREY	18"D x 48"W x 79"H MD Open Steel Shelf Kit with 30048 Bins	Blue	18	48	79	17-7/8	4-1/8	6	110	11
AK79MD-1848048C-OSSFGREY	18"D x 48"W x 79"H MD Open Steel Shelf Kit with 30048 Bins	Clear	18	48	79	17-7/8	4-1/8	6	110	11
AK79MD-1848098R-OSSFGREY	18"D x 48"W x 79"H MD Open Steel Shelf Kit with 30098 Bins	Red	18	48	79	17-7/8	6-5/8	6	70	11
AK79MD-1848098B-OSSFGREY	18"D x 48"W x 79"H MD Open Steel Shelf Kit with 30098 Bins	Blue	18	48	79	17-7/8	6-5/8	6	70	11
AK79MD-1848098C-OSSFGREY	18"D x 48"W x 79"H MD Open Steel Shelf Kit with 30098 Bins	Clear	18	48	79	17-7/8	6-5/8	6	70	11
AK79MD-1848088R-OSSFGREY	18"D x 48"W x 79"H MD Open Steel Shelf Kit with 30088 Bins	Red	18	48	79	17-7/8	8-3/8	6	50	11
AK79MD-1848088B-OSSFGREY	18"D x 48"W x 79"H MD Open Steel Shelf Kit with 30088 Bins	Blue	18	48	79	17-7/8	8-3/8	6	50	11
AK79MD-1848088C-OSSFGREY	18"D x 48"W x 79"H MD Open Steel Shelf Kit with 30088 Bins	Clear	18	48	79	17-7/8	8-3/8	6	50	11

Additional sizes, colours and accessories available upon request. ***minimum orders may apply***.
Also available in heavy-duty and extra heavy-duty configurations.

AK79MD-2448094C-OSSFGREY

24" x 48" MD Open Steel Shelf Kits with 6"H Bins			Shelf Dimensions (in.)			Bin Dimensions (in.)			Quantity	
Kit Model	Description	Colour	L	W	H	L	W	H	Bins	Shelves
AK79MD-2448094R-OSSFGREY	24"D x 48"W x 79"H MD Open Steel Shelf Kit with 30094 Bins	Red	24	48	79	23-5/8	6-5/8	6	70	11
AK79MD-2448094B-OSSFGREY	24"D x 48"W x 79"H MD Open Steel Shelf Kit with 30094 Bins	Blue	24	48	79	23-5/8	6-5/8	6	70	11
AK79MD-2448094C-OSSFGREY	24"D x 48"W x 79"H MD Open Steel Shelf Kit with 30094 Bins	Clear	24	48	79	23-5/8	6-5/8	6	70	11
AK79MD-2448084R-OSSFGREY	24"D x 48"W x 79"H MD Open Steel Shelf Kit with 30084 Bins	Red	24	48	79	23-5/8	8-3/8	6	50	11
AK79MD-2448084B-OSSFGREY	24"D x 48"W x 79"H MD Open Steel Shelf Kit with 30084 Bins	Blue	24	48	79	23-5/8	8-3/8	6	50	11
AK79MD-2448084C-OSSFGREY	24"D x 48"W x 79"H MD Open Steel Shelf Kit with 30084 Bins	Clear	24	48	79	23-5/8	8-3/8	6	50	11
AK79MD-2448014R-OSSFGREY	24"D x 48"W x 79"H MD Open Steel Shelf Kit with 30014 Bins	Red	24	48	79	23-5/8	11-1/8	6	40	11
AK79MD-2448014B-OSSFGREY	24"D x 48"W x 79"H MD Open Steel Shelf Kit with 30014 Bins	Blue	24	48	79	23-5/8	11-1/8	6	40	11
AK79MD-2448014C-OSSFGREY	24"D x 48"W x 79"H MD Open Steel Shelf Kit with 30014 Bins	Clear	24	48	79	23-5/8	11-1/8	6	40	11

Additional sizes, colours and accessories available upon request. ***minimum orders may apply***.
Also available in heavy-duty and extra heavy-duty configurations.

Stack and Store Bin 79”H Steel Open Shelf Kits:

Stackable - Bins stack to form tall, stable storage arrangements on floors or shelving.
Durable - Industrial grade polymer will not rust, corrode, or bend out of shape, even when fully loaded.
Capacity - High weight capacity of up to 75lbs per tote.
Variety - Available in multiple sizes and colours.

Shelf kits also available with closed shelf system

Additional shelves may be purchased separately.

Hopper front for easy access.

Large comfort grip handles for easy lifting.

13018BLUE

13014BLUE

13017SCLAR

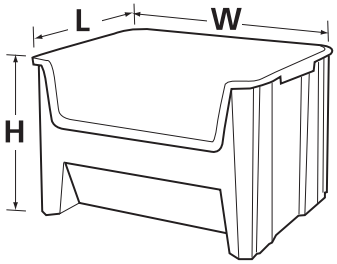

AK79MD-1848SS14B-OSSFGREY

18" x 48" MD Open Steel Shelf Kits with Stack and Store Bins			Shelf Dimensions (in.)			Bin Dimensions (in.)			Quantity	
Kit Model	Description	Colour	L	W	H	L	W	H	Bins	Shelves
AK79MD-1848SS14G-OSSFGREY	18"D x 48"W x 79"H MD Open Steel Shelf Kit with 13014 Bins	Grey	18	48	79	17-1/2	10-7/8	12-1/2	20	6
AK79MD-1848SS14B-OSSFGREY	18"D x 48"W x 79"H MD Open Steel Shelf Kit with 13014 Bins	Blue	18	48	79	17-1/2	10-7/8	12-1/2	20	6
AK79MD-1848SS14C-OSSFGREY	18"D x 48"W x 79"H MD Open Steel Shelf Kit with 13014 Bins	Clear	18	48	79	17-1/2	10-7/8	12-1/2	20	6
AK79MD-1848SS17G-OSSFGREY	18"D x 48"W x 79"H MD Open Steel Shelf Kit with 13017 Bins	Grey	18	48	79	15-1/4	19-7/8	12-1/2	10	6
AK79MD-1848SS17B-OSSFGREY	18"D x 48"W x 79"H MD Open Steel Shelf Kit with 13017 Bins	Blue	18	48	79	15-1/4	19-7/8	12-1/2	10	6
AK79MD-1848SS17C-OSSFGREY	18"D x 48"W x 79"H MD Open Steel Shelf Kit with 13017 Bins	Clear	18	48	79	15-1/4	19-7/8	12-1/2	10	6
AK79MD-1848SS18G-OSSFGREY	18"D x 48"W x 79"H MD Open Steel Shelf Kit with 13018 Bins	Grey	18	48	79	17-1/2	16-1/2	12-1/2	10	6
AK79MD-1848SS18B-OSSFGREY	18"D x 48"W x 79"H MD Open Steel Shelf Kit with 13018 Bins	Blue	18	48	79	17-1/2	16-1/2	12-1/2	10	6
AK79MD-1848SS18C-OSSFGREY	18"D x 48"W x 79"H MD Open Steel Shelf Kit with 13018 Bins	Clear	18	48	79	17-1/2	16-1/2	12-1/2	10	6

Additional sizes, colours and accessories available upon request. ***minimum orders may apply***.
Also available in heavy-duty and extra heavy-duty configurations.

Indicator Two-Tone Inventory Control 79”H Steel Open Shelf Kits:

Prevents stock outs with easy visual when supplies need to be replenished.

Value - Low cost alternative to high end inventory control systems.
Configuration - Bright orange or red trigger shows low stock.
Innovative - double hopper bins can be filled or picked from both sides.
Options - Large label area on both sides of the bin. Width dividers used to separate reserve stock.
Durable - Rolled ridge provides added strength and durability.

AK79MD-1248462BR-OSSFGREY

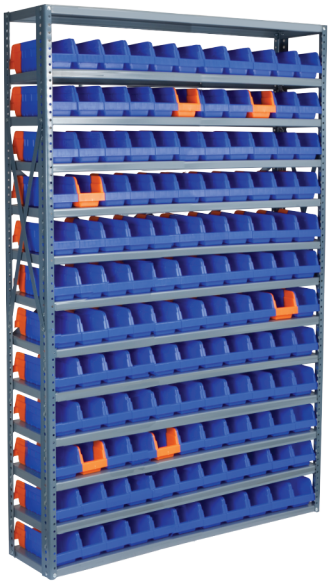

AK79MD-1248442BO-OSSFGREY

Stock I Pick I Flip I Replenish

36448 36442

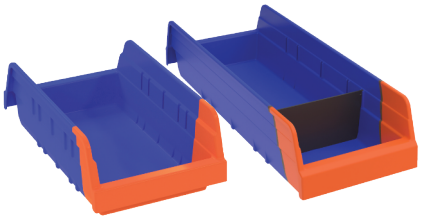

36462 36468

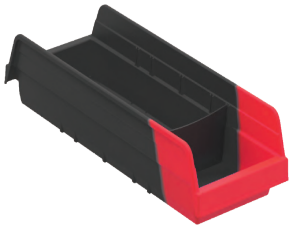

Width dividers available for all sizes (sold separately)

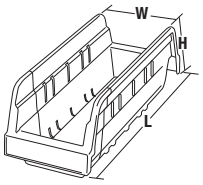

12" x 48" MD Open Steel Shelf Kits with Indicator Bins			Shelf Dimensions (in.)			Bin Dimensions (in.)			Quantity	
Kit Model	Description	Colour	L	W	H	L	W	H	Bins	Shelves
AK79MD-1248442BO-OSSFGREY	12"D x 48"W x 79"H MD Open Steel Shelf Kit with 36442 Bins	Blue-Orange	12	48	79	11-5/8	4-1/8	4	132	13
AK79MD-1248442BR-OSSFGREY	12"D x 48"W x 79"H MD Open Steel Shelf Kit with 36442 Bins	Black-Red	12	48	79	11-5/8	4-1/8	4	132	13
AK79MD-1248462BO-OSSFGREY	12"D x 48"W x 79"H MD Open Steel Shelf Kit with 36462 Bins	Blue-Orange	12	48	79	11-5/8	6-5/8	4	84	13
AK79MD-1248462BR-OSSFGREY	12"D x 48"W x 79"H MD Open Steel Shelf Kit with 36462 Bins	Black-Red	12	48	79	11-5/8	6-5/8	4	84	13

Additional sizes, colours and accessories available upon request. ***minimum orders may apply***.
Also available in heavy-duty and extra heavy-duty configurations.

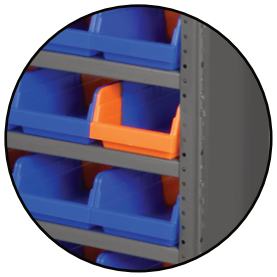

Also available with Closed Shelf System

18" x 48" MD Open Steel Shelf Kits with Indicator Bins			Shelf Dimensions (in.)			Bin Dimensions (in.)			Quantity	
Kit Model	Description	Colour	L	W	H	L	W	H	Bins	Shelves
AK79MD-1848448BO-OSSFGREY	18"D x 48"W x 79"H MD Open Steel Shelf Kit with 36448 Bins	Blue-Orange	18	48	79	17-7/8	4-1/8	4	132	13
AK79MD-1848448BR-OSSFGREY	18"D x 48"W x 79"H MD Open Steel Shelf Kit with 36448 Bins	Black-Red	18	48	79	17-7/8	4-1/8	4	132	13
AK79MD-1848468BO-OSSFGREY	18"D x 48"W x 79"H MD Open Steel Shelf Kit with 36468 Bins	Blue-Orange	18	48	79	17-7/8	6-5/8	4	84	13
AK79MD-1848468BR-OSSFGREY	18"D x 48"W x 79"H MD Open Steel Shelf Kit with 36468 Bins	Black-Red	18	48	79	17-7/8	6-5/8	4	84	13

Additional sizes, colours and accessories available upon request. ***minimum orders may apply***.
Also available in heavy-duty and extra heavy-duty configurations.

Super-Sized Bin 79”H Steel Open Shelf Kits:

Perfect for organizing and protecting large or bulky items.

Configuration - Heavy-duty bins stack securely on top of each other or sit on shelving.
Durable - Industrial grade polymer will not rust, corrode, or bend out of shape, even when fully loaded.
Options - Window inserts and dividers available for expanded storage options.
Variety - Available multiple colours and sizes.

Additional shelves may be purchased separately.

Shelf kits also available with closed shelf system

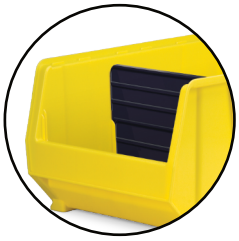

Optional Width Dividers Available

30280RED

30281YELLOW

30283GREY

30282BLUE

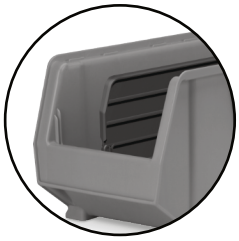

Optional Length Dividers Available

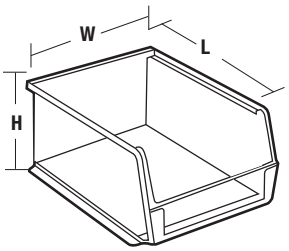

AK79MD-2448282B-OSSFGREY

24" x 48" MD Open Steel Shelf Kits with 20”L Super-Sized Bins			Shelf Dimensions (in.)			Bin Dimensions (in.)			Quantity	
Kit Model	Description	Colour	L	W	H	L	W	H	Bins	Shelves
AK79MD-2448280G-OSSFGREY	24"D x 48"W x 79"H MD Open Steel Shelf Kit with 30280 Bins	Grey	24	48	79	20	12-3/8	6	27	10
AK79MD-2448280R-OSSFGREY	24"D x 48"W x 79"H MD Open Steel Shelf Kit with 30280 Bins	Red	24	48	79	20	12-3/8	6	27	10
AK79MD-2448280B-OSSFGREY	24"D x 48"W x 79"H MD Open Steel Shelf Kit with 30280 Bins	Blue	24	48	79	20	12-3/8	6	27	10
AK79MD-2448280Y-OSSFGREY	24"D x 48"W x 79"H MD Open Steel Shelf Kit with 30280 Bins	Yellow	24	48	79	20	12-3/8	6	27	10
AK79MD-2448280C-OSSFGREY	24"D x 48"W x 79"H MD Open Steel Shelf Kit with 30280 Bins	Clear	24	48	79	20	12-3/8	6	27	10
AK79MD-2448281G-OSSFGREY	24"D x 48"W x 79"H MD Open Steel Shelf Kit with 30281 Bins	Grey	24	48	79	20	12-3/8	8	21	8
AK79MD-2448281R-OSSFGREY	24"D x 48"W x 79"H MD Open Steel Shelf Kit with 30281 Bins	Red	24	48	79	20	12-3/8	8	21	8
AK79MD-2448281B-OSSFGREY	24"D x 48"W x 79"H MD Open Steel Shelf Kit with 30281 Bins	Blue	24	48	79	20	12-3/8	8	21	8
AK79MD-2448281Y-OSSFGREY	24"D x 48"W x 79"H MD Open Steel Shelf Kit with 30281 Bins	Yellow	24	48	79	20	12-3/8	8	21	8
AK79MD-2448281C-OSSFGREY	24"D x 48"W x 79"H MD Open Steel Shelf Kit with 30281 Bins	Clear	24	48	79	20	12-3/8	8	21	8
AK79MD-2448282G-OSSFGREY	24"D x 48"W x 79"H MD Open Steel Shelf Kit with 30282 Bins	Grey	24	48	79	20	12-3/8	12	15	6
AK79MD-2448282R-OSSFGREY	24"D x 48"W x 79"H MD Open Steel Shelf Kit with 30282 Bins	Red	24	48	79	20	12-3/8	12	15	6
AK79MD-2448282B-OSSFGREY	24"D x 48"W x 79"H MD Open Steel Shelf Kit with 30282 Bins	Blue	24	48	79	20	12-3/8	12	15	6
AK79MD-2448282Y-OSSFGREY	24"D x 48"W x 79"H MD Open Steel Shelf Kit with 30282 Bins	Yellow	24	48	79	20	12-3/8	12	15	6
AK79MD-2448282C-OSSFGREY	24"D x 48"W x 79"H MD Open Steel Shelf Kit with 30282 Bins	Clear	24	48	79	20	12-3/8	12	15	6
AK79MD-2448283G-OSSFGREY	24"D x 48"W x 79"H MD Open Steel Shelf Kit with 30283 Bins	Grey	24	48	79	20	18-3/8	12	10	6
AK79MD-2448283R-OSSFGREY	24"D x 48"W x 79"H MD Open Steel Shelf Kit with 30283 Bins	Red	24	48	79	20	18-3/8	12	10	6
AK79MD-2448283B-OSSFGREY	24"D x 48"W x 79"H MD Open Steel Shelf Kit with 30283 Bins	Blue	24	48	79	20	18-3/8	12	10	6
AK79MD-2448283Y-OSSFGREY	24"D x 48"W x 79"H MD Open Steel Shelf Kit with 30283 Bins	Yellow	24	48	79	20	18-3/8	12	10	6
AK79MD-2448283C-OSSFGREY	24"D x 48"W x 79"H MD Open Steel Shelf Kit with 30283 Bins	Clear	24	48	79	20	18-3/8	12	10	6

Additional sizes, colours and accessories available upon request. ***minimum orders may apply***.
Also available in heavy-duty and extra heavy-duty configurations.

Super-Sized Bin 79”H Steel Open Shelf Kits:

Perfect for organizing and protecting large or bulky items.

Configuration - Heavy-duty bins stack securely on top of each other or sit on shelving.
Durable - Industrial grade polymer will not rust, corrode, or bend out of shape, even when fully loaded.
Options - Window inserts and dividers available for expanded storage options.
Variety - Available multiple colours and sizes.

Additional shelves may be purchased separately.

30388BLUE

Shelf kits also available with closed shelf system

30287RED

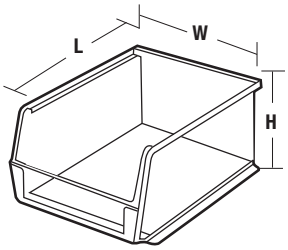

Optional Width Dividers Available

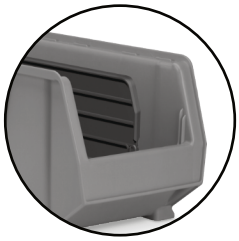

Optional Length Dividers Available

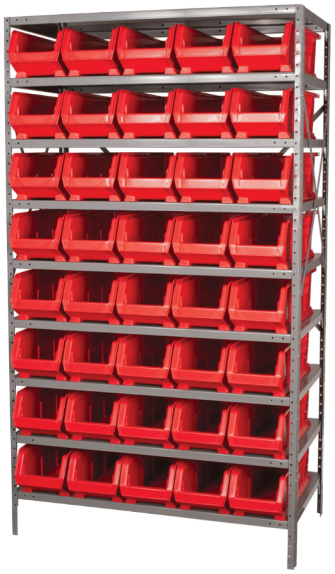

AK79MD-2448284R-OSSFGREY

24" x 48" MD Open Steel Shelf Kits with 24”L Super-Sized Bins			Shelf Dimensions (in.)			Bin Dimensions (in.)			Quantity	
Kit Model	Description	Colour	L	W	H	L	W	H	Bins	Shelves
AK79MD-2448284G-OSSFGREY	24"D x 48"W x 79"H MD Open Steel Shelf Kit with 30284 Bins	Grey	24	48	79	23-7/8	8-1/4	7	40	9
AK79MD-2448284R-OSSFGREY	24"D x 48"W x 79"H MD Open Steel Shelf Kit with 30284 Bins	Red	24	48	79	23-7/8	8-1/4	7	40	9
AK79MD-2448284B-OSSFGREY	24"D x 48"W x 79"H MD Open Steel Shelf Kit with 30284 Bins	Blue	24	48	79	23-7/8	8-1/4	7	40	9
AK79MD-2448284Y-OSSFGREY	24"D x 48"W x 79"H MD Open Steel Shelf Kit with 30284 Bins	Yellow	24	48	79	23-7/8	8-1/4	7	40	9
AK79MD-2448284C-OSSFGREY	24"D x 48"W x 79"H MD Open Steel Shelf Kit with 30284 Bins	Clear	24	48	79	23-7/8	8-1/4	7	40	9
AK79MD-2448286G-OSSFGREY	24"D x 48"W x 79"H MD Open Steel Shelf Kit with 30286 Bins	Grey	24	48	79	23-7/8	11	7	32	9
AK79MD-2448286R-OSSFGREY	24"D x 48"W x 79"H MD Open Steel Shelf Kit with 30286 Bins	Red	24	48	79	23-7/8	11	7	32	9
AK79MD-2448286B-OSSFGREY	24"D x 48"W x 79"H MD Open Steel Shelf Kit with 30286 Bins	Blue	24	48	79	23-7/8	11	7	32	9
AK79MD-2448286Y-OSSFGREY	24"D x 48"W x 79"H MD Open Steel Shelf Kit with 30286 Bins	Yellow	24	48	79	23-7/8	11	7	32	9
AK79MD-2448286C-OSSFGREY	24"D x 48"W x 79"H MD Open Steel Shelf Kit with 30286 Bins	Clear	24	48	79	23-7/8	11	7	32	9
AK79MD-2448287G-OSSFGREY	24"D x 48"W x 79"H MD Open Steel Shelf Kit with 30287 Bins	Grey	24	48	79	23-7/8	11	10	24	7
AK79MD-2448287R-OSSFGREY	24"D x 48"W x 79"H MD Open Steel Shelf Kit with 30287 Bins	Red	24	48	79	23-7/8	11	10	24	7
AK79MD-2448287B-OSSFGREY	24"D x 48"W x 79"H MD Open Steel Shelf Kit with 30287 Bins	Blue	24	48	79	23-7/8	11	10	24	7
AK79MD-2448287Y-OSSFGREY	24"D x 48"W x 79"H MD Open Steel Shelf Kit with 30287 Bins	Yellow	24	48	79	23-7/8	11	10	24	7
AK79MD-2448287C-OSSFGREY	24"D x 48"W x 79"H MD Open Steel Shelf Kit with 30287 Bins	Clear	24	48	79	23-7/8	11	10	24	7
AK79MD-2448288G-OSSFGREY	24"D x 48"W x 79"H MD Open Steel Shelf Kit with 30288 Bins	Grey	24	48	79	23-7/8	16-1/2	11	10	6
AK79MD-2448288R-OSSFGREY	24"D x 48"W x 79"H MD Open Steel Shelf Kit with 30288 Bins	Red	24	48	79	23-7/8	16-1/2	11	10	6
AK79MD-2448288B-OSSFGREY	24"D x 48"W x 79"H MD Open Steel Shelf Kit with 30288 Bins	Blue	24	48	79	23-7/8	16-1/2	11	10	6
AK79MD-2448288Y-OSSFGREY	24"D x 48"W x 79"H MD Open Steel Shelf Kit with 30288 Bins	Yellow	24	48	79	23-7/8	16-1/2	11	10	6
AK79MD-2448288C-OSSFGREY	24"D x 48"W x 79"H MD Open Steel Shelf Kit with 30288 Bins	Clear	24	48	79	23-7/8	16-1/2	11	10	6
AK79MD-2448289G-OSSFGREY	24"D x 48"W x 79"H MD Open Steel Shelf Kit with 30289 Bins	Grey	24	48	79	23-7/8	18-1/4	12	10	6
AK79MD-2448289R-OSSFGREY	24"D x 48"W x 79"H MD Open Steel Shelf Kit with 30289 Bins	Red	24	48	79	23-7/8	18-1/4	12	10	6
AK79MD-2448289B-OSSFGREY	24"D x 48"W x 79"H MD Open Steel Shelf Kit with 30289 Bins	Blue	24	48	79	23-7/8	18-1/4	12	10	6
AK79MD-2448289Y-OSSFGREY	24"D x 48"W x 79"H MD Open Steel Shelf Kit with 30289 Bins	Yellow	24	48	79	23-7/8	18-1/4	12	10	6
AK79MD-2448289C-OSSFGREY	24"D x 48"W x 79"H MD Open Steel Shelf Kit with 30289 Bins	Clear	24	48	79	23-7/8	18-1/4	12	10	6

Additional sizes, colours and accessories available upon request. ***minimum orders may apply***.
Also available in heavy-duty and extra heavy-duty configurations.

Drawer Bin 79”H Steel Open and Closed Shelf Kits:

Parts Protection - Drawer bins help keep your supplies, tools and parts secure and dust-free.
Durable - Superior construction compared to corrugated bins.
Stackable - Drawer bins can be stacked to optimize space.
Variety - Available in multiple sizes and colours.

Additional shelves may be purchased separately.

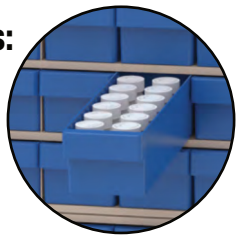

Backstop lip ensures bins tilt out without falling

Large label area and wide handle

Shelf kits also available with closed shelf system

AK79MD-1248112B-OSSFGREY

12" x 48" MD Open Steel Shelf Kits with Drawer Bins			Shelf Dimensions (in.)			Bin Dimensions (in.)			Quantity	
Kit Model	Description	Colour	L	W	H	L	W	H	Bins	Shelves
AK79MD-1248142B-OSSFGREY	12"D x 48"W x 79"H MD Open Steel Shelf Kit with 31142 Bins	Blue	12	48	79	11-5/8	3-3/4	4-5/8	144	13
AK79MD-1248162B-OSSFGREY	12"D x 48"W x 79"H MD Open Steel Shelf Kit with 31162 Bins	Blue	12	48	79	11-5/8	5-5/8	4-5/8	96	13
AK79MD-1248182B-OSSFGREY	12"D x 48"W x 79"H MD Open Steel Shelf Kit with 31182 Bins	Blue	12	48	79	11-5/8	8-3/8	4-5/8	60	13
AK79MD-1248112B-OSSFGREY	12"D x 48"W x 79"H MD Open Steel Shelf Kit with 31112 Bins	Blue	12	48	79	11-5/8	11-1/8	4-5/8	48	13

Additional sizes, colours and accessories available upon request. ***minimum orders may apply***.
Also available in heavy-duty and extra heavy-duty configurations.

18" x 48" MD Open Steel Shelf Kits with Drawer Bins			Shelf Dimensions (in.)			Bin Dimensions (in.)			Quantity	
Kit Model	Description	Colour	L	W	H	L	W	H	Bins	Shelves
AK79MD-1848148B-OSSFGREY	18"D x 48"W x 79"H MD Open Steel Shelf Kit with 31148 Bins	Blue	18	48	79	17-5/8	3-3/4	4-5/8	144	13
AK79MD-1848168B-OSSFGREY	18"D x 48"W x 79"H MD Open Steel Shelf Kit with 31168 Bins	Blue	18	48	79	17-5/8	5-5/8	4-5/8	96	13
AK79MD-1848188B-OSSFGREY	18"D x 48"W x 79"H MD Open Steel Shelf Kit with 31188 Bins	Blue	18	48	79	17-5/8	8-3/8	4-5/8	60	13
AK79MD-1848118B-OSSFGREY	18"D x 48"W x 79"H MD Open Steel Shelf Kit with 31118 Bins	Blue	18	48	79	17-5/8	11-1/8	4-5/8	48	13

Additional sizes, colours and accessories available upon request. ***minimum orders may apply***.
Also available in heavy-duty and extra heavy-duty configurations.

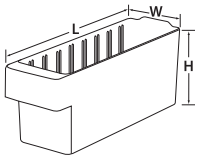

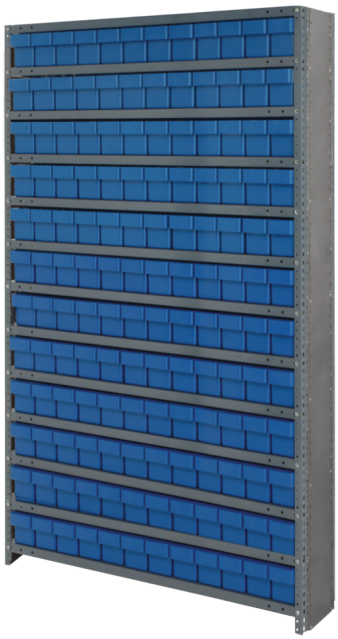

AK79MD-1848148B-CSSFGREY

12" x 48" MD Closed Steel Shelf Kits with Drawer Bins			Shelf Dimensions (in.)			Bin Dimensions (in.)			Quantity	
Kit Model	Description	Colour	L	W	H	L	W	H	Bins	Shelves
AK79MD-1248142B-CSSFGREY	12"D x 48"W x 79"H MD Closed Steel Shelf Kit with 31142 Bins	Blue	12	48	79	11-5/8	3-3/4	4-5/8	144	13
AK79MD-1248162B-CSSFGREY	12"D x 48"W x 79"H MD Closed Steel Shelf Kit with 31162 Bins	Blue	12	48	79	11-5/8	5-5/8	4-5/8	96	13
AK79MD-1248182B-CSSFGREY	12"D x 48"W x 79"H MD Closed Steel Shelf Kit with 31182 Bins	Blue	12	48	79	11-5/8	8-3/8	4-5/8	60	13
AK79MD-1248112B-CSSFGREY	12"D x 48"W x 79"H MD Closed Steel Shelf Kit with 31112 Bins	Blue	12	48	79	11-5/8	11-1/8	4-5/8	48	13

Additional sizes, colours and accessories available upon request. ***minimum orders may apply***.
Also available in heavy-duty and extra heavy-duty configurations.

18" x 48" MD Closed Steel Shelf Kits with Drawer Bins			Shelf Dimensions (in.)			Bin Dimensions (in.)			Quantity	
Kit Model	Description	Colour	L	W	H	L	W	H	Bins	Shelves
AK79MD-1848148B-CSSFGREY	18"D x 48"W x 79"H MD Closed Steel Shelf Kit with 31148 Bins	Blue	18	48	79	17-5/8	3-3/4	4-5/8	144	13
AK79MD-1848168B-CSSFGREY	18"D x 48"W x 79"H MD Closed Steel Shelf Kit with 31168 Bins	Blue	18	48	79	17-5/8	5-5/8	4-5/8	96	13
AK79MD-1848188B-CSSFGREY	18"D x 48"W x 79"H MD Closed Steel Shelf Kit with 31188 Bins	Blue	18	48	79	17-5/8	8-3/8	4-5/8	60	13
AK79MD-1848118B-CSSFGREY	18"D x 48"W x 79"H MD Closed Steel Shelf Kit with 31118 Bins	Blue	18	48	79	17-5/8	11-1/8	4-5/8	48	13

Additional sizes, colours and accessories available upon request. ***minimum orders may apply***.
Also available in heavy-duty and extra heavy-duty configurations.

4”H Bin 75”H Steel Open Shelf Kits:

Efficient - 4” Shelf bins work with 12”, 18”, and 24”deep shelving.
Durable - Superior construction compared to corrugated bins.
Variety - Available in multiple sizes and colours.

Additional shelves may be purchased separately.

Beaded front posts available upon request

Shelf kits also available with closed shelf system

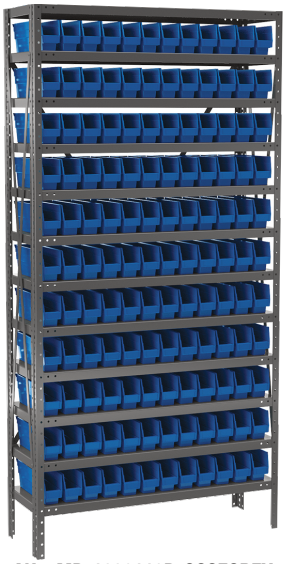

AK75MD-1236110B-OSSFGREY

AK75MD-1236120C-OSSFGREY

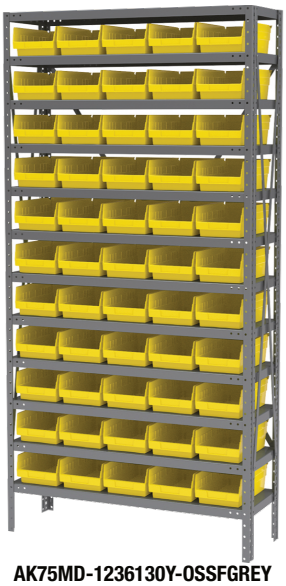

AK75MD-1236130Y-OSSFGREY

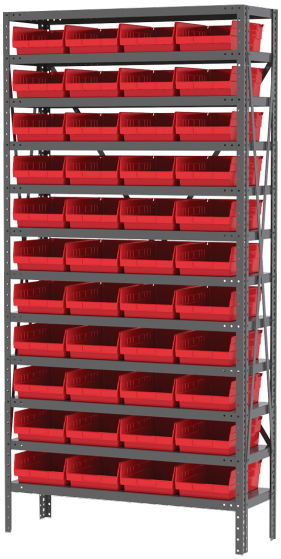

AK75MD-1236150R-OSSFGREY

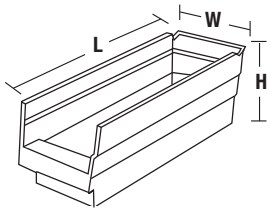

AK75MD-1236170B-OSSFGREY

12" x 36" MD Open Steel Shelf Kits with 4"H Bins			Shelf Dimensions (in.)			Bin Dimensions (in.)			Quantity	
Kit Model	Description	Colour	L	W	H	L	W	H	Bins	Shelves
AK75MD-1236110R-OSSFGREY	12"D x 36"W x 75"H MD Open Steel Shelf Kit with 30110 Bins	Red	12	36	75	11-5/8	2-3/4	4	132	12
AK75MD-1236110B-OSSFGREY	12"D x 36"W x 75"H MD Open Steel Shelf Kit with 30110 Bins	Blue	12	36	75	11-5/8	2-3/4	4	132	12
AK75MD-1236110Y-OSSFGREY	12"D x 36"W x 75"H MD Open Steel Shelf Kit with 30110 Bins	Yellow	12	36	75	11-5/8	2-3/4	4	132	12
AK75MD-1236110C-OSSFGREY	12"D x 36"W x 75"H MD Open Steel Shelf Kit with 30110 Bins	Clear	12	36	75	11-5/8	2-3/4	4	132	12
AK75MD-1236120R-OSSFGREY	12"D x 36"W x 75"H MD Open Steel Shelf Kit with 30120 Bins	Red	12	36	75	11-5/8	4-1/8	4	88	12
AK75MD-1236120B-OSSFGREY	12"D x 36"W x 75"H MD Open Steel Shelf Kit with 30120 Bins	Blue	12	36	75	11-5/8	4-1/8	4	88	12
AK75MD-1236120Y-OSSFGREY	12"D x 36"W x 75"H MD Open Steel Shelf Kit with 30120 Bins	Yellow	12	36	75	11-5/8	4-1/8	4	88	12
AK75MD-1236120C-OSSFGREY	12"D x 36"W x 75"H MD Open Steel Shelf Kit with 30120 Bins	Clear	12	36	75	11-5/8	4-1/8	4	88	12
AK75MD-1236130R-OSSFGREY	12"D x 36"W x 75"H MD Open Steel Shelf Kit with 30130 Bins	Red	12	36	75	11-5/8	6-5/8	4	55	12
AK75MD-1236130B-OSSFGREY	12"D x 36"W x 75"H MD Open Steel Shelf Kit with 30130 Bins	Blue	12	36	75	11-5/8	6-5/8	4	55	12
AK75MD-1236130Y-OSSFGREY	12"D x 36"W x 75"H MD Open Steel Shelf Kit with 30130 Bins	Yellow	12	36	75	11-5/8	6-5/8	4	55	12
AK75MD-1236130C-OSSFGREY	12"D x 36"W x 75"H MD Open Steel Shelf Kit with 30130 Bins	Clear	12	36	75	11-5/8	6-5/8	4	55	12
AK75MD-1236150R-OSSFGREY	12"D x 36"W x 75"H MD Open Steel Shelf Kit with 30150 Bins	Red	12	36	75	11-5/8	8-3/8	4	44	12
AK75MD-1236150B-OSSFGREY	12"D x 36"W x 75"H MD Open Steel Shelf Kit with 30150 Bins	Blue	12	36	75	11-5/8	8-3/8	4	44	12
AK75MD-1236150Y-OSSFGREY	12"D x 36"W x 75"H MD Open Steel Shelf Kit with 30150 Bins	Yellow	12	36	75	11-5/8	8-3/8	4	44	12
AK75MD-1236150C-OSSFGREY	12"D x 36"W x 75"H MD Open Steel Shelf Kit with 30150 Bins	Clear	12	36	75	11-5/8	8-3/8	4	44	12
AK75MD-1236170R-OSSFGREY	12"D x 36"W x 75"H MD Open Steel Shelf Kit with 30170 Bins	Red	12	36	75	11-5/8	11-1/8	4	33	12
AK75MD-1236170B-OSSFGREY	12"D x 36"W x 75"H MD Open Steel Shelf Kit with 30170 Bins	Blue	12	36	75	11-5/8	11-1/8	4	33	12
AK75MD-1236170Y-OSSFGREY	12"D x 36"W x 75"H MD Open Steel Shelf Kit with 30170 Bins	Yellow	12	36	75	11-5/8	11-1/8	4	33	12
AK75MD-1236170C-OSSFGREY	12"D x 36"W x 75"H MD Open Steel Shelf Kit with 30170 Bins	Clear	12	36	75	11-5/8	11-1/8	4	33	12

Additional sizes, colours and accessories available upon request. ***minimum orders may apply***.
Also available in heavy-duty and extra heavy-duty configurations.

4”H Bin 75”H Steel Open Shelf Kits:

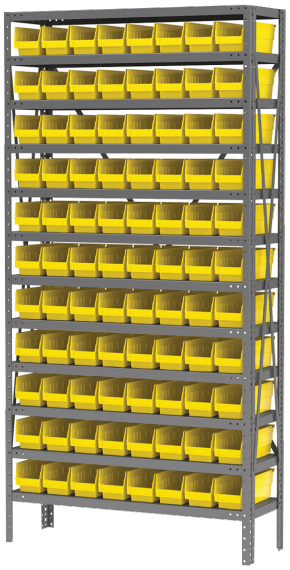

AK75MD-1836128Y-OSSFGREY

18" x 36" MD Open Steel Shelf Kits with 4"H Bins			Shelf Dimensions (in.)			Bin Dimensions (in.)			Quantity	
Kit Model	Description	Colour	L	W	H	L	W	H	Bins	Shelves
AK75MD-1836128R-OSSFGREY	18"D x 36"W x 75"H MD Open Steel Shelf Kit with 30128 Bins	Red	18	36	75	17-7/8	4-1/8	4	88	12
AK75MD-1836128B-OSSFGREY	18"D x 36"W x 75"H MD Open Steel Shelf Kit with 30128 Bins	Blue	18	36	75	17-7/8	4-1/8	4	88	12
AK75MD-1836128Y-OSSFGREY	18"D x 36"W x 75"H MD Open Steel Shelf Kit with 30128 Bins	Yellow	18	36	75	17-7/8	4-1/8	4	88	12
AK75MD-1836128C-OSSFGREY	18"D x 36"W x 75"H MD Open Steel Shelf Kit with 30128 Bins	Clear	18	36	75	17-7/8	4-1/8	4	88	12
AK75MD-1836138R-OSSFGREY	18"D x 36"W x 75"H MD Open Steel Shelf Kit with 30138 Bins	Red	18	36	75	17-7/8	6-5/8	4	55	12
AK75MD-1836138B-OSSFGREY	18"D x 36"W x 75"H MD Open Steel Shelf Kit with 30138 Bins	Blue	18	36	75	17-7/8	6-5/8	4	55	12
AK75MD-1836138Y-OSSFGREY	18"D x 36"W x 75"H MD Open Steel Shelf Kit with 30138 Bins	Yellow	18	36	75	17-7/8	6-5/8	4	55	12
AK75MD-1836138C-OSSFGREY	18"D x 36"W x 75"H MD Open Steel Shelf Kit with 30138 Bins	Clear	18	36	75	17-7/8	6-5/8	4	55	12
AK75MD-1836158R-OSSFGREY	18"D x 36"W x 75"H MD Open Steel Shelf Kit with 30158 Bins	Red	18	36	75	17-7/8	8-3/8	4	44	12
AK75MD-1836158B-OSSFGREY	18"D x 36"W x 75"H MD Open Steel Shelf Kit with 30158 Bins	Blue	18	36	75	17-7/8	8-3/8	4	44	12
AK75MD-1836158Y-OSSFGREY	18"D x 36"W x 75"H MD Open Steel Shelf Kit with 30158 Bins	Yellow	18	36	75	17-7/8	8-3/8	4	44	12
AK75MD-1836158C-OSSFGREY	18"D x 36"W x 75"H MD Open Steel Shelf Kit with 30158 Bins	Clear	18	36	75	17-7/8	8-3/8	4	44	12
AK75MD-1836178R-OSSFGREY	18"D x 36"W x 75"H MD Open Steel Shelf Kit with 30178 Bins	Red	18	36	75	17-7/8	11-1/8	4	33	12
AK75MD-1836178B-OSSFGREY	18"D x 36"W x 75"H MD Open Steel Shelf Kit with 30178 Bins	Blue	18	36	75	17-7/8	11-1/8	4	33	12
AK75MD-1836178Y-OSSFGREY	18"D x 36"W x 75"H MD Open Steel Shelf Kit with 30178 Bins	Yellow	18	36	75	17-7/8	11-1/8	4	33	12
AK75MD-1836178C-OSSFGREY	18"D x 36"W x 75"H MD Open Steel Shelf Kit with 30178 Bins	Clear	18	36	75	17-7/8	11-1/8	4	33	12

Additional sizes, colours and accessories available upon request. ***minimum orders may apply***.
Also available in heavy-duty and extra heavy-duty configurations.

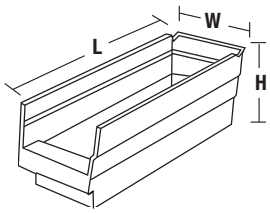

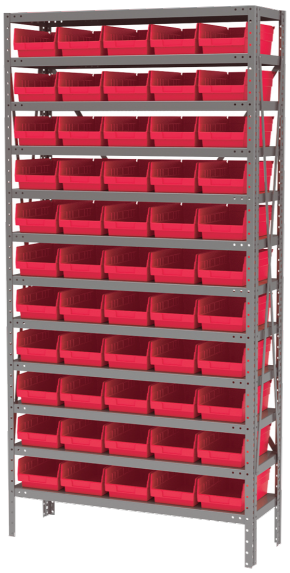

AK75MD-2436164R-OSSFGREY

24" x 36" MD Open Steel Shelf Kits with 4"H Bins			Shelf Dimensions (in.)			Bin Dimensions (in.)			Quantity	
Kit Model	Description	Colour	L	W	H	L	W	H	Bins	Shelves
AK75MD-2436124R-OSSFGREY	24"D x 36"W x 75"H MD Open Steel Shelf Kit with 30124 Bins	Red	24	36	75	23-5/8	4-1/8	4	88	12
AK75MD-2436124B-OSSFGREY	24"D x 36"W x 75"H MD Open Steel Shelf Kit with 30124 Bins	Blue	24	36	75	23-5/8	4-1/8	4	88	12
AK75MD-2436124Y-OSSFGREY	24"D x 36"W x 75"H MD Open Steel Shelf Kit with 30124 Bins	Yellow	24	36	75	23-5/8	4-1/8	4	88	12
AK75MD-2436124C-OSSFGREY	24"D x 36"W x 75"H MD Open Steel Shelf Kit with 30124 Bins	Clear	24	36	75	23-5/8	4-1/8	4	88	12
AK75MD-2436164R-OSSFGREY	24"D x 36"W x 75"H MD Open Steel Shelf Kit with 30164 Bins	Red	24	36	75	23-5/8	6-5/8	4	55	12
AK75MD-2436164B-OSSFGREY	24"D x 36"W x 75"H MD Open Steel Shelf Kit with 30164 Bins	Blue	24	36	75	23-5/8	6-5/8	4	55	12
AK75MD-2436164Y-OSSFGREY	24"D x 36"W x 75"H MD Open Steel Shelf Kit with 30164 Bins	Yellow	24	36	75	23-5/8	6-5/8	4	55	12
AK75MD-2436164C-OSSFGREY	24"D x 36"W x 75"H MD Open Steel Shelf Kit with 30164 Bins	Clear	24	36	75	23-5/8	6-5/8	4	55	12
AK75MD-2436184R-OSSFGREY	24"D x 36"W x 75"H MD Open Steel Shelf Kit with 30184 Bins	Red	24	36	75	23-5/8	8-3/8	4	44	12
AK75MD-2436184B-OSSFGREY	24"D x 36"W x 75"H MD Open Steel Shelf Kit with 30184 Bins	Blue	24	36	75	23-5/8	8-3/8	4	44	12
AK75MD-2436184Y-OSSFGREY	24"D x 36"W x 75"H MD Open Steel Shelf Kit with 30184 Bins	Yellow	24	36	75	23-5/8	8-3/8	4	44	12
AK75MD-2436184C-OSSFGREY	24"D x 36"W x 75"H MD Open Steel Shelf Kit with 30184 Bins	Clear	24	36	75	23-5/8	8-3/8	4	44	12
AK75MD-2436174R-OSSFGREY	24"D x 36"W x 75"H MD Open Steel Shelf Kit with 30174 Bins	Red	24	36	75	23-5/8	11-1/8	4	33	12
AK75MD-2436174B-OSSFGREY	24"D x 36"W x 75"H MD Open Steel Shelf Kit with 30174 Bins	Blue	24	36	75	23-5/8	11-1/8	4	33	12
AK75MD-2436174Y-OSSFGREY	24"D x 36"W x 75"H MD Open Steel Shelf Kit with 30174 Bins	Yellow	24	36	75	23-5/8	11-1/8	4	33	12
AK75MD-2436174C-OSSFGREY	24"D x 36"W x 75"H MD Open Steel Shelf Kit with 30174 Bins	Clear	24	36	75	23-5/8	11-1/8	4	33	12

Additional sizes, colours and accessories available upon request. ***minimum orders may apply***.
Also available in heavy-duty and extra heavy-duty configurations.

6”H Bin 75”H Steel Open Shelf Kits:

Capacity - Bins offer 85% more storage than traditional 4” bins.
Durable - Superior construction compared to corrugated bins.
Variety - Available in multiple sizes and colours.

Additional shelves may be purchased separately.

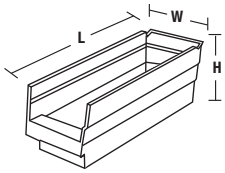

Beaded front posts available upon request

Shelf kits also available with closed shelf system

AK75MD-1236080R-OSSFGREY

12" x 36" MD Open Steel Shelf Kits with 6"H Bins			Shelf Dimensions (in.)			Bin Dimensions (in.)			Quantity	
Kit Model	Description	Colour	L	W	H	L	W	H	Bins	Shelves
AK75MD-1236040R-OSSFGREY	12"D x 36"W x 75"H MD Open Steel Shelf Kit with 30040 Bins	Red	12	36	75	11-5/8	4-1/8	6	64	9
AK75MD-1236040B-OSSFGREY	12"D x 36"W x 75"H MD Open Steel Shelf Kit with 30040 Bins	Blue	12	36	75	11-5/8	4-1/8	6	64	9
AK75MD-1236040C-OSSFGREY	12"D x 36"W x 75"H MD Open Steel Shelf Kit with 30040 Bins	Clear	12	36	75	11-5/8	4-1/8	6	64	9
AK75MD-1236090R-OSSFGREY	12"D x 36"W x 75"H MD Open Steel Shelf Kit with 30090 Bins	Red	12	36	75	11-5/8	6-5/8	6	40	9
AK75MD-1236090B-OSSFGREY	12"D x 36"W x 75"H MD Open Steel Shelf Kit with 30090 Bins	Blue	12	36	75	11-5/8	6-5/8	6	40	9
AK75MD-1236090C-OSSFGREY	12"D x 36"W x 75"H MD Open Steel Shelf Kit with 30090 Bins	Clear	12	36	75	11-5/8	6-5/8	6	40	9
AK75MD-1236080R-OSSFGREY	12"D x 36"W x 75"H MD Open Steel Shelf Kit with 30080 Bins	Red	12	36	75	11-5/8	8-3/8	6	32	9
AK75MD-1236080B-OSSFGREY	12"D x 36"W x 75"H MD Open Steel Shelf Kit with 30080 Bins	Blue	12	36	75	11-5/8	8-3/8	6	32	9
AK75MD-1236080C-OSSFGREY	12"D x 36"W x 75"H MD Open Steel Shelf Kit with 30080 Bins	Clear	12	36	75	11-5/8	8-3/8	6	32	9

Additional sizes, colours and accessories available upon request. ***minimum orders may apply***.
Also available in heavy-duty and extra heavy-duty configurations.

AK75MD-1836098C-OSSFGREY

18" x 36" MD Open Steel Shelf Kits with 6"H Bins			Shelf Dimensions (in.)			Bin Dimensions (in.)			Quantity	
Kit Model	Description	Colour	L	W	H	L	W	H	Bins	Shelves
AK75MD-1836048R-OSSFGREY	18"D x 36"W x 75"H MD Open Steel Shelf Kit with 30048 Bins	Red	18	36	75	17-7/8	4-1/8	6	64	9
AK75MD-1836048B-OSSFGREY	18"D x 36"W x 75"H MD Open Steel Shelf Kit with 30048 Bins	Blue	18	36	75	17-7/8	4-1/8	6	64	9
AK75MD-1836048C-OSSFGREY	18"D x 36"W x 75"H MD Open Steel Shelf Kit with 30048 Bins	Clear	18	36	75	17-7/8	4-1/8	6	64	9
AK75MD-1836098R-OSSFGREY	18"D x 36"W x 75"H MD Open Steel Shelf Kit with 30098 Bins	Red	18	36	75	17-7/8	6-5/8	6	40	9
AK75MD-1836098B-OSSFGREY	18"D x 36"W x 75"H MD Open Steel Shelf Kit with 30098 Bins	Blue	18	36	75	17-7/8	6-5/8	6	40	9
AK75MD-1836098C-OSSFGREY	18"D x 36"W x 75"H MD Open Steel Shelf Kit with 30098 Bins	Clear	18	36	75	17-7/8	6-5/8	6	40	9
AK75MD-1836088R-OSSFGREY	18"D x 36"W x 75"H MD Open Steel Shelf Kit with 30088 Bins	Red	18	36	75	17-7/8	8-3/8	6	32	9
AK75MD-1836088B-OSSFGREY	18"D x 36"W x 75"H MD Open Steel Shelf Kit with 30088 Bins	Blue	18	36	75	17-7/8	8-3/8	6	32	9
AK75MD-1836088C-OSSFGREY	18"D x 36"W x 75"H MD Open Steel Shelf Kit with 30088 Bins	Clear	18	36	75	17-7/8	8-3/8	6	32	9

Additional sizes, colours and accessories available upon request. ***minimum orders may apply***.
Also available in heavy-duty and extra heavy-duty configurations.

AK75MD-2436084B-OSSFGREY

24" x 36" MD Open Steel Shelf Kits with 6"H Bins			Shelf Dimensions (in.)			Bin Dimensions (in.)			Quantity	
Kit Model	Description	Colour	L	W	H	L	W	H	Bins	Shelves
AK75MD-2436094R-OSSFGREY	24"D x 36"W x 75"H MD Open Steel Shelf Kit with 30094 Bins	Red	24	36	75	23-5/8	6-5/8	6	40	9
AK75MD-2436094B-OSSFGREY	24"D x 36"W x 75"H MD Open Steel Shelf Kit with 30094 Bins	Blue	24	36	75	23-5/8	6-5/8	6	40	9
AK75MD-2436094C-OSSFGREY	24"D x 36"W x 75"H MD Open Steel Shelf Kit with 30094 Bins	Clear	24	36	75	23-5/8	6-5/8	6	40	9
AK75MD-2436084R-OSSFGREY	24"D x 36"W x 75"H MD Open Steel Shelf Kit with 30084 Bins	Red	24	36	75	23-5/8	8-3/8	6	32	9
AK75MD-2436084B-OSSFGREY	24"D x 36"W x 75"H MD Open Steel Shelf Kit with 30084 Bins	Blue	24	36	75	23-5/8	8-3/8	6	32	9
AK75MD-2436084C-OSSFGREY	24"D x 36"W x 75"H MD Open Steel Shelf Kit with 30084 Bins	Clear	24	36	75	23-5/8	8-3/8	6	32	9
AK75MD-2436014R-OSSFGREY	24"D x 36"W x 75"H MD Open Steel Shelf Kit with 30014 Bins	Red	24	36	75	23-5/8	11-1/8	6	24	9
AK75MD-2436014B-OSSFGREY	24"D x 36"W x 75"H MD Open Steel Shelf Kit with 30014 Bins	Blue	24	36	75	23-5/8	11-1/8	6	24	9
AK75MD-2436014C-OSSFGREY	24"D x 36"W x 75"H MD Open Steel Shelf Kit with 30014 Bins	Clear	24	36	75	23-5/8	11-1/8	6	24	9

Additional sizes, colours and accessories available upon request. ***minimum orders may apply***.
Also available in heavy-duty and extra heavy-duty configurations.

Stack and Store Bin 75”H Steel Open Shelf Kits:

Stackable - Bins stack to form tall, stable storage arrangements on floors or shelving.
Durable - Industrial grade polymer will not rust, corrode, or bend out of shape, even when fully loaded.
Capacity - High weight capacity of up to 75lbs per tote.
Variety - Available in multiple sizes and colours.

Additional shelves may be purchased separately.

Beaded front posts available upon request

Shelf kits also available with closed shelf system

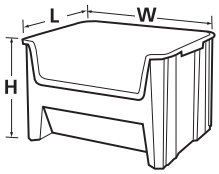

AK75MD-1836SS14G-OSSFGREY

18" x 36" MD Open Steel Shelf Kits with Stack and Store Bins			Shelf Dimensions (in.)			Bin Dimensions (in.)			Quantity	
Kit Model	Description	Colour	L	W	H	L	W	H	Bins	Shelves
AK75MD-1836SS14G-OSSFGREY	18"D x 36"W x 75"H MD Open Steel Shelf Kit with 13014 Bins	Grey	18	36	75	17-1/2	10-7/8	12-1/2	15	6
AK75MD-1836SS14B-OSSFGREY	18"D x 36"W x 75"H MD Open Steel Shelf Kit with 13014 Bins	Blue	18	36	75	17-1/2	10-7/8	12-1/2	15	6
AK75MD-1836SS14C-OSSFGREY	18"D x 36"W x 75"H MD Open Steel Shelf Kit with 13014 Bins	Clear	18	36	75	17-1/2	10-7/8	12-1/2	15	6
AK75MD-1836SS18G-OSSFGREY	18"D x 36"W x 75"H MD Open Steel Shelf Kit with 13018 Bins	Grey	18	36	75	17-1/2	16-1/2	12-1/2	10	6
AK75MD-1836SS18B-OSSFGREY	18"D x 36"W x 75"H MD Open Steel Shelf Kit with 13018 Bins	Blue	18	36	75	17-1/2	16-1/2	12-1/2	10	6
AK75MD-1836SS18C-OSSFGREY	18"D x 36"W x 75"H MD Open Steel Shelf Kit with 13018 Bins	Clear	18	36	75	17-1/2	16-1/2	12-1/2	10	6

Additional sizes, colours and accessories available upon request. ***minimum orders may apply***.
Also available in heavy-duty and extra heavy-duty configurations.

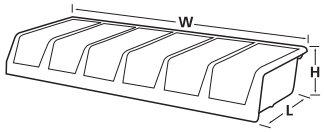

System Bin 75”H Steel Open Shelf Kits:

Configuration - Six compartments in a single unit.
Durable - Sturdy interior double-wall construction. One-piece design will not rust, corrode, or bend out of shape.
Capacity - Bins nest when empty to conserve space.
Variety - Available in both 12” and 18” depths.

Additional shelves may be purchased separately.

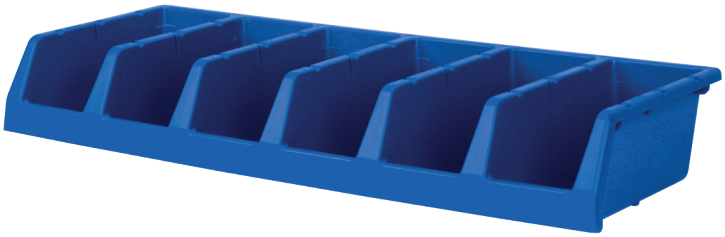

AK75MD-1236312B-OSSFGREY

12" x 36" MD Open Steel Shelf Kits with System Bins			Shelf Dimensions (in.)			Bin Dimensions (in.)			Quantity	
Kit Model	Description	Colour	L	W	H	L	W	H	Bins	Shelves
AK75MD-1236312B-OSSFGREY	12"D x 36"W x 75"H MD Open Steel Shelf Kit with 30312 Bins	Blue	12	36	75	12	33	5	9	10

Additional sizes, colours and accessories available upon request. ***minimum orders may apply***.
Also available in heavy-duty and extra heavy-duty configurations.

18" x 36" MD Open Steel Shelf Kits with System Bins			Shelf Dimensions (in.)			Bin Dimensions (in.)			Quantity	
Kit Model	Description	Colour	L	W	H	L	W	H	Bins	Shelves
AK75MD-1836318B-OSSFGREY	18"D x 36"W x 75"H MD Open Steel Shelf Kit with 30318 Bins	Blue	18	36	75	18	33	5	9	10

Additional sizes, colours and accessories available upon request. ***minimum orders may apply***.
Also available in heavy-duty and extra heavy-duty configurations.

Stack and Nest Tote 75”H Steel Open Shelf Kits:

Configuration - Totes stack without lids for convenient storage.
Totes nest when empty.
Durable - Industrial grade polymer will not rust, corrode, or bend out of shape, even when fully loaded.
Capacity - High weight capacity of up to 80lbs per tote.
Variety - Available in ventillated and solid container options.

Beaded front posts available upon request

Shelf kits also available with closed shelf system

Additional shelves may be purchased separately.

AK75MD-243616SG-OSSFGREY

24" x 36" MD Open Steel Shelf Kits with Solid Stack and Nest Bins			Shelf Dimensions (in.)			Bin Dimensions (in.)			Quantity	
Kit Model	Description	Colour	L	W	H	L	W	H	Bins	Shelves
AK75MD-243608SG-OSSFGREY	24"D x 36"W x 75"H MD Open Steel Shelf Kit with SN24160800s	Grey	24	36	75	24	16	7-7/8	16	5
AK75MD-243608SB-OSSFGREY	24"D x 36"W x 75"H MD Open Steel Shelf Kit with SN24160800s	Blue	24	36	75	24	16	7-7/8	16	5
AK75MD-243612SG-OSSFGREY	24"D x 36"W x 75"H MD Open Steel Shelf Kit with SN24161200s	Grey	24	36	75	24	16	11-3/4	10	4
AK75MD-243612SB-OSSFGREY	24"D x 36"W x 75"H MD Open Steel Shelf Kit with SN24161200s	Blue	24	36	75	24	16	11-3/4	10	4
AK75MD-243616SG-OSSFGREY	24"D x 36"W x 75"H MD Open Steel Shelf Kit with SN24161600s	Grey	24	36	75	24	16	15-3/4	8	3
AK75MD-243616SB-OSSFGREY	24"D x 36"W x 75"H MD Open Steel Shelf Kit with SN24161600s	Blue	24	36	75	24	16	15-3/4	8	3

Additional sizes, colours and accessories available upon request. ***minimum orders may apply***.
Also available in heavy-duty and extra heavy-duty configurations.

24" x 36" MD Open Steel Shelf Kits with Vented Stack and Nest Bins			Shelf Dimensions (in.)			Bin Dimensions (in.)			Quantity	
Kit Model	Description	Colour	L	W	H	L	W	H	Bins	Shelves
AK75MD-243608VG-OSSFGREY	24"D x 36"W x 75"H MD Open Steel Shelf Kit with SN24160822s	Grey	24	36	75	24	16	7-7/8	16	5
AK75MD-243612VG-OSSFGREY	24"D x 36"W x 75"H MD Open Steel Shelf Kit with SN24161222s	Grey	24	36	75	24	16	11-3/4	10	4
AK75MD-243616VG-OSSFGREY	24"D x 36"W x 75"H MD Open Steel Shelf Kit with SN24161622s	Grey	24	36	75	24	16	15-3/4	8	3

Additional sizes, colours and accessories available upon request. ***minimum orders may apply***.
Also available in heavy-duty and extra heavy-duty configurations.

Jumbo Lug 75”H Steel Open Shelf Kits:

Configuration - Colour code like items for easy identification.
Durable - Industrial grade polymer will not rust, corrode, or bend out of shape, even when fully loaded.
Material - Bins manufactured from FDA-approved materials.
Variety - Available in multiple colours.

Additional shelves may be purchased separately.

JL25160980s

AK75MD-2436JLW-OSSFGREY

24" x 36" MD Open Steel Shelf Kits with Jumbo Lug Containers			Shelf Dimensions (in.)			Bin Dimensions (in.)			Quantity	
Kit Model	Description	Colour	L	W	H	L	W	H	Bins	Shelves
AK75MD-2436JLG-OSSFGREY	24"D x 36"W x 75"H MD Open Steel Shelf Kit with JL25160980s	Grey	24	36	75	25	16	8-1/4	12	7
AK75MD-2436JLR-OSSFGREY	24"D x 36"W x 75"H MD Open Steel Shelf Kit with JL25160980s	Red	24	36	75	25	16	8-1/4	12	7
AK75MD-2436JLGN-OSSFGREY	24"D x 36"W x 75"H MD Open Steel Shelf Kit with JL25160980s	Green	24	36	75	25	16	8-1/4	12	7
AK75MD-2436JLW-OSSFGREY	24"D x 36"W x 75"H MD Open Steel Shelf Kit with JL25160980s	White	24	36	75	25	16	8-1/4	12	7
AK75MD-2436JLB-OSSFGREY	24"D x 36"W x 75"H MD Open Steel Shelf Kit with JL25160980s	Blue	24	36	75	25	16	8-1/4	12	7
AK75MD-2436JLY-OSSFGREY	24"D x 36"W x 75"H MD Open Steel Shelf Kit with JL25160980s	Yellow	24	36	75	25	16	8-1/4	12	7

Additional sizes, colours and accessories available upon request. ***minimum orders may apply***.
Also available in heavy-duty and extra heavy-duty configurations.

Indicator Two-Tone Inventory Control 75”H Steel Open Shelf Kits:

Prevents stock outs with easy visual when supplies need to be replenished.

Value - Low cost alternative to high end inventory control systems.
Configuration - Bright orange or red trigger shows low stock.
Innovative - double hopper bins can be filled or picked from both sides.
Options - Large label area on both sides of the bin. Width dividers used to separate reserve stock.
Durable - Rolled ridge provides added strength and durability.

AK75MD-1236442BO-OSSFGREY

AK75MD-1236462BR-OSSFGREY

Stock | Pick | Flip | Replenish

36448 36442

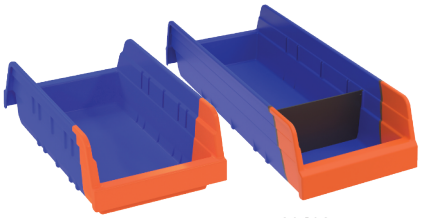

36462 36468

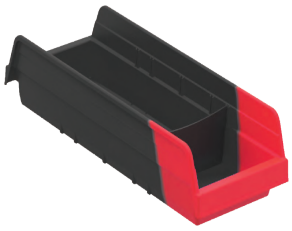

Width dividers available for all sizes (sold separately)

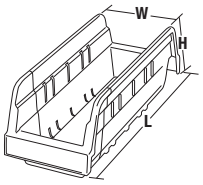

Kanban

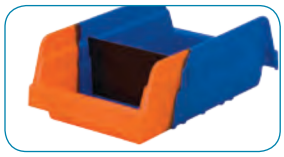

Width dividers available for all sizes (sold separately)

12" x 36" MD Open Steel Shelf Kits with Indicator Bins			Shelf Dimensions (in.)			Bin Dimensions (in.)			Quantity	
Kit Model	Description	Colour	L	W	H	L	W	H	Bins	Shelves
AK75MD-1236442BO-OSSFGREY	12"D x 36"W x 75"H MD Open Steel Shelf Kit with 36442 Bins	Blue-Orange	12	36	75	11-5/8	4-1/8	4	88	12
AK75MD-1236442BR-OSSFGREY	12"D x 36"W x 75"H MD Open Steel Shelf Kit with 36442 Bins	Black-Red	12	36	75	11-5/8	4-1/8	4	88	12
AK75MD-1236462BO-OSSFGREY	12"D x 36"W x 75"H MD Open Steel Shelf Kit with 36462 Bins	Blue-Orange	12	36	75	11-5/8	6-5/8	4	55	12
AK75MD-1236462BR-OSSFGREY	12"D x 36"W x 75"H MD Open Steel Shelf Kit with 36462 Bins	Black-Red	12	36	75	11-5/8	6-5/8	4	55	12

Additional sizes, colours and accessories available upon request. ***minimum orders may apply***.
Also available in heavy-duty and extra heavy-duty configurations.

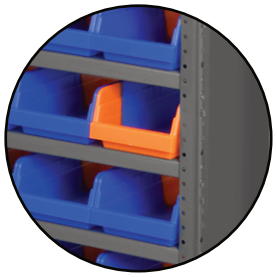

Also available with Closed Shelf System

18" x 36" MD Open Steel Shelf Kits with Indicator Bins			Shelf Dimensions (in.)			Bin Dimensions (in.)			Quantity	
Kit Model	Description	Colour	L	W	H	L	W	H	Bins	Shelves
AK75MD-1836448BO-OSSFGREY	18"D x 36"W x 75"H MD Open Steel Shelf Kit with 36448 Bins	Blue-Orange	18	36	75	17-7/8	4-1/8	4	88	12
AK75MD-1836448BR-OSSFGREY	18"D x 36"W x 75"H MD Open Steel Shelf Kit with 36448 Bins	Black-Red	18	36	75	17-7/8	4-1/8	4	88	12
AK75MD-1836468BO-OSSFGREY	18"D x 36"W x 75"H MD Open Steel Shelf Kit with 36468 Bins	Blue-Orange	18	36	75	17-7/8	6-5/8	4	55	12
AK75MD-1836468BR-OSSFGREY	18"D x 36"W x 75"H MD Open Steel Shelf Kit with 36468 Bins	Black-Red	18	36	75	17-7/8	6-5/8	4	55	12

Additional sizes, colours and accessories available upon request. ***minimum orders may apply***.
Also available in heavy-duty and extra heavy-duty configurations.

Super-Sized Bin 75”H Steel Open Shelf Kits:

Perfect for organizing and protecting large or bulky items.

Configuration - Heavy-duty bins stack securely on top of each other or sit on shelving.
Durable - Industrial grade polymer will not rust, corrode, or bend out of shape, even when fully loaded.
Options - Window inserts and dividers available for expanded storage options.
Variety - Available multiple colours and sizes.

Additional shelves may be purchased separately.

Beaded front posts available upon request

Shelf kits also available with closed shelf system

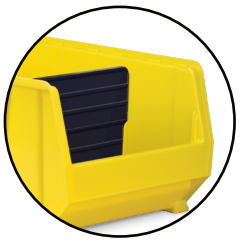

Optional Width Dividers Available

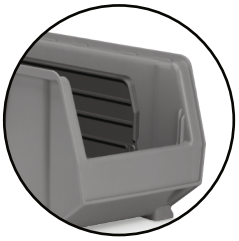

Optional Length Dividers Available

30287RED

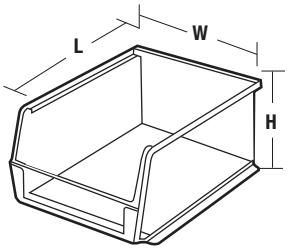

AK75MD-2436286R-OSSFGREY

24" x 36" MD Open Steel Shelf Kits with 24”L Super-Sized Bins			Shelf Dimensions (in.)			Bin Dimensions (in.)			Quantity	
Kit Model	Description	Colour	L	W	H	L	W	H	Bins	Shelves
AK75MD-2436284G-OSSFGREY	24"D x 36"W x 75"H MD Open Steel Shelf Kit with 30284 Bins	Grey	24	36	75	23-7/8	8-1/4	7	28	8
AK75MD-2436284R-OSSFGREY	24"D x 36"W x 75"H MD Open Steel Shelf Kit with 30284 Bins	Red	24	36	75	23-7/8	8-1/4	7	28	8
AK75MD-2436284B-OSSFGREY	24"D x 36"W x 75"H MD Open Steel Shelf Kit with 30284 Bins	Blue	24	36	75	23-7/8	8-1/4	7	28	8
AK75MD-2436284Y-OSSFGREY	24"D x 36"W x 75"H MD Open Steel Shelf Kit with 30284 Bins	Yellow	24	36	75	23-7/8	8-1/4	7	28	8
AK75MD-2436284C-OSSFGREY	24"D x 36"W x 75"H MD Open Steel Shelf Kit with 30284 Bins	Clear	24	36	75	23-7/8	8-1/4	7	28	8
AK75MD-2436286G-OSSFGREY	24"D x 36"W x 75"H MD Open Steel Shelf Kit with 30286 Bins	Grey	24	36	75	23-7/8	11	7	21	8
AK75MD-2436286R-OSSFGREY	24"D x 36"W x 75"H MD Open Steel Shelf Kit with 30286 Bins	Red	24	36	75	23-7/8	11	7	21	8
AK75MD-2436286B-OSSFGREY	24"D x 36"W x 75"H MD Open Steel Shelf Kit with 30286 Bins	Blue	24	36	75	23-7/8	11	7	21	8
AK75MD-2436286Y-OSSFGREY	24"D x 36"W x 75"H MD Open Steel Shelf Kit with 30286 Bins	Yellow	24	36	75	23-7/8	11	7	21	8
AK75MD-2436286C-OSSFGREY	24"D x 36"W x 75"H MD Open Steel Shelf Kit with 30286 Bins	Clear	24	36	75	23-7/8	11	7	21	8
AK75MD-2436287G-OSSFGREY	24"D x 36"W x 75"H MD Open Steel Shelf Kit with 30287 Bins	Grey	24	36	75	23-7/8	11	10	15	6
AK75MD-2436287R-OSSFGREY	24"D x 36"W x 75"H MD Open Steel Shelf Kit with 30287 Bins	Red	24	36	75	23-7/8	11	10	15	6
AK75MD-2436287B-OSSFGREY	24"D x 36"W x 75"H MD Open Steel Shelf Kit with 30287 Bins	Blue	24	36	75	23-7/8	11	10	15	6
AK75MD-2436287Y-OSSFGREY	24"D x 36"W x 75"H MD Open Steel Shelf Kit with 30287 Bins	Yellow	24	36	75	23-7/8	11	10	15	6
AK75MD-2436287C-OSSFGREY	24"D x 36"W x 75"H MD Open Steel Shelf Kit with 30287 Bins	Clear	24	36	75	23-7/8	11	10	15	6
AK75MD-2436288G-OSSFGREY	24"D x 36"W x 75"H MD Open Steel Shelf Kit with 30288 Bins	Grey	24	36	75	23-7/8	16-1/2	11	10	6
AK75MD-2436288R-OSSFGREY	24"D x 36"W x 75"H MD Open Steel Shelf Kit with 30288 Bins	Red	24	36	75	23-7/8	16-1/2	11	10	6
AK75MD-2436288B-OSSFGREY	24"D x 36"W x 75"H MD Open Steel Shelf Kit with 30288 Bins	Blue	24	36	75	23-7/8	16-1/2	11	10	6
AK75MD-2436288Y-OSSFGREY	24"D x 36"W x 75"H MD Open Steel Shelf Kit with 30288 Bins	Yellow	24	36	75	23-7/8	16-1/2	11	10	6
AK75MD-2436288C-OSSFGREY	24"D x 36"W x 75"H MD Open Steel Shelf Kit with 30288 Bins	Clear	24	36	75	23-7/8	16-1/2	11	10	6

Additional sizes, colours and accessories available upon request. ***minimum orders may apply***.
Also available in heavy-duty and extra heavy-duty configurations.

Drawer Bin 75”H Steel Open and Closed Shelf Kits:

Parts Protection - Drawer bins help keep your supplies, tools and parts secure and dust-free.
Durable - Superior construction compared to corrugated bins.
Stackable - Drawer bins can be stacked to optimize space.
Variety - Available in multiple sizes and colours.

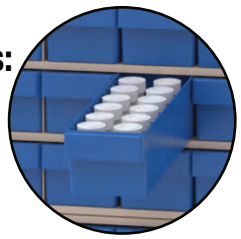

Backstop lip ensures bins tilt out without falling

Large label area and wide handle

Beaded front posts available upon request

Additional shelves may be purchased separately.

AK75MD-1236162B-OSSFGREY

12" x 36" MD Open Steel Shelf Kits with Drawer Bins			Shelf Dimensions (in.)			Bin Dimensions (in.)			Quantity	
Kit Model	Description	Colour	L	W	H	L	W	H	Bins	Shelves
AK75MD-1236142B-OSSFGREY	12"D x 36"W x 75"H MD Open Steel Shelf Kit with 31142 Bins	Blue	12	36	75	11-5/8	3-3/4	4-5/8	99	12
AK75MD-1236162B-OSSFGREY	12"D x 36"W x 75"H MD Open Steel Shelf Kit with 31162 Bins	Blue	12	36	75	11-5/8	5-5/8	4-5/8	66	12
AK75MD-1236182B-OSSFGREY	12"D x 36"W x 75"H MD Open Steel Shelf Kit with 31182 Bins	Blue	12	36	75	11-5/8	8-3/8	4-5/8	44	12
AK75MD-1236112B-OSSFGREY	12"D x 36"W x 75"H MD Open Steel Shelf Kit with 31112 Bins	Blue	12	36	75	11-5/8	11-1/8	4-5/8	33	12

Additional sizes, colours and accessories available upon request. ***minimum orders may apply***.
Also available in heavy-duty and extra heavy-duty configurations.

18" x 36" MD Open Steel Shelf Kits with Drawer Bins			Shelf Dimensions (in.)			Bin Dimensions (in.)			Quantity	
Kit Model	Description	Colour	L	W	H	L	W	H	Bins	Shelves
AK75MD-1836148B-OSSFGREY	18"D x 36"W x 75"H MD Open Steel Shelf Kit with 31148 Bins	Blue	18	36	75	17-5/8	3-3/4	4-5/8	99	12
AK75MD-1836168B-OSSFGREY	18"D x 36"W x 75"H MD Open Steel Shelf Kit with 31168 Bins	Blue	18	36	75	17-5/8	5-5/8	4-5/8	66	12
AK75MD-1836188B-OSSFGREY	18"D x 36"W x 75"H MD Open Steel Shelf Kit with 31188 Bins	Blue	18	36	75	17-5/8	8-3/8	4-5/8	44	12
AK75MD-1836118B-OSSFGREY	18"D x 36"W x 75"H MD Open Steel Shelf Kit with 31118 Bins	Blue	18	36	75	17-5/8	11-1/8	4-5/8	33	12

Additional sizes, colours and accessories available upon request. ***minimum orders may apply***.
Also available in heavy-duty and extra heavy-duty configurations.

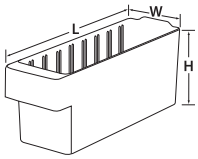

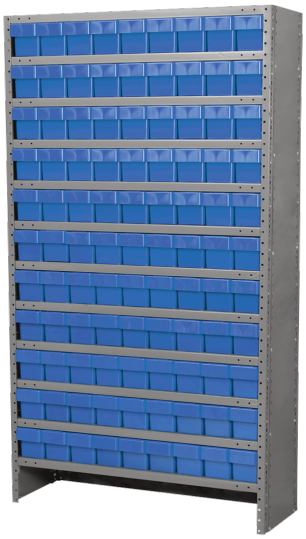

AK75MD-1236142B-CSSFGREY

12" x 36" MD Closed Steel Shelf Kits with Drawer Bins			Shelf Dimensions (in.)			Bin Dimensions (in.)			Quantity	
Kit Model	Description	Colour	L	W	H	L	W	H	Bins	Shelves
AK75MD-1236142B-CSSFGREY	12"D x 36"W x 75"H MD Closed Steel Shelf Kit with 31142 Bins	Blue	12	36	75	11-5/8	3-3/4	4-5/8	99	12
AK75MD-1236162B-CSSFGREY	12"D x 36"W x 75"H MD Closed Steel Shelf Kit with 31162 Bins	Blue	12	36	75	11-5/8	5-5/8	4-5/8	66	12
AK75MD-1236182B-CSSFGREY	12"D x 36"W x 75"H MD Closed Steel Shelf Kit with 31182 Bins	Blue	12	36	75	11-5/8	8-3/8	4-5/8	44	12
AK75MD-1236112B-CSSFGREY	12"D x 36"W x 75"H MD Closed Steel Shelf Kit with 31112 Bins	Blue	12	36	75	11-5/8	11-1/8	4-5/8	33	12

Additional sizes, colours and accessories available upon request. ***minimum orders may apply***.
Also available in heavy-duty and extra heavy-duty configurations.

18" x 36" MD Closed Steel Shelf Kits with Drawer Bins			Shelf Dimensions (in.)			Bin Dimensions (in.)			Quantity	
Kit Model	Description	Colour	L	W	H	L	W	H	Bins	Shelves
AK75MD-1836148B-CSSFGREY	18"D x 36"W x 75"H MD Closed Steel Shelf Kit with 31148 Bins	Blue	18	36	75	17-5/8	3-3/4	4-5/8	99	12
AK75MD-1836168B-CSSFGREY	18"D x 36"W x 75"H MD Closed Steel Shelf Kit with 31168 Bins	Blue	18	36	75	17-5/8	5-5/8	4-5/8	66	12
AK75MD-1836188B-CSSFGREY	18"D x 36"W x 75"H MD Closed Steel Shelf Kit with 31188 Bins	Blue	18	36	75	17-5/8	8-3/8	4-5/8	44	12
AK75MD-1836118B-CSSFGREY	18"D x 36"W x 75"H MD Closed Steel Shelf Kit with 31118 Bins	Blue	18	36	75	17-5/8	11-1/8	4-5/8	33	12

Additional sizes, colours and accessories available upon request. ***minimum orders may apply***.
Also available in heavy-duty and extra heavy-duty configurations.

4”H Bin 75”H Steel Open Shelf Kits:

Ak-West's tough, durable, high density shelf kits with 4"H bins are the industry standard for quality. These shelf bins feature a molded-in label holder, built-in rear hang lock which allows bins to tilt out for complete access when on shelving. A wide hopper front allows complete access to the contents of the bin. Edges are reinforced for added strength. They are designed for 12", 18" and 24" deep shelf units, racks or standard shelving. Bins are impervious to most chemicals. Available in multiple Colour options including clear for easy product identification and organization.

Efficient - 4” Shelf bins work with 12”, 18”, and 24”deep shelving.
Durable - Superior construction compared to corrugated bins.
Variety - Available in multiple sizes and colours.

Additional shelves may be purchased separately.

Beaded front posts available upon request

Shelf kits also available with closed shelf system

30130SCLAR

Optional dividers create additional compartments

30110BLUE

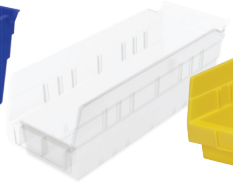

30120SCLAR

30130YELLOW

30150RED

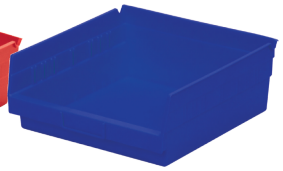

30170BLUE

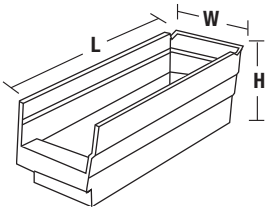

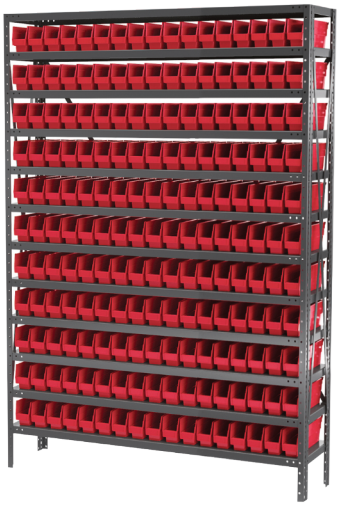

AK75MD-1248110R-OSSFGREY

12" x 48" MD Open Steel Shelf Kits with 4"H Bins			Shelf Dimensions (in.)			Bin Dimensions (in.)			Quantity	
Kit Model	Description	Colour	L	W	H	L	W	H	Bins	Shelves
AK75MD-1248110R-OSSFGREY	12"D x 48"W x 75"H MD Open Steel Shelf Kit with 30110 Bins	Red	12	48	75	11-5/8	2-3/4	4	187	12
AK75MD-1248110B-OSSFGREY	12"D x 48"W x 75"H MD Open Steel Shelf Kit with 30110 Bins	Blue	12	48	75	11-5/8	2-3/4	4	187	12
AK75MD-1248110Y-OSSFGREY	12"D x 48"W x 75"H MD Open Steel Shelf Kit with 30110 Bins	Yellow	12	48	75	11-5/8	2-3/4	4	187	12
AK75MD-1248110C-OSSFGREY	12"D x 48"W x 75"H MD Open Steel Shelf Kit with 30110 Bins	Clear	12	48	75	11-5/8	2-3/4	4	187	12
AK75MD-1248120R-OSSFGREY	12"D x 48"W x 75"H MD Open Steel Shelf Kit with 30120 Bins	Red	12	48	75	11-5/8	4-1/8	4	121	12
AK75MD-1248120B-OSSFGREY	12"D x 48"W x 75"H MD Open Steel Shelf Kit with 30120 Bins	Blue	12	48	75	11-5/8	4-1/8	4	121	12
AK75MD-1248120Y-OSSFGREY	12"D x 48"W x 75"H MD Open Steel Shelf Kit with 30120 Bins	Yellow	12	48	75	11-5/8	4-1/8	4	121	12
AK75MD-1248120C-OSSFGREY	12"D x 48"W x 75"H MD Open Steel Shelf Kit with 30120 Bins	Clear	12	48	75	11-5/8	4-1/8	4	121	12
AK75MD-1248130R-OSSFGREY	12"D x 48"W x 75"H MD Open Steel Shelf Kit with 30130 Bins	Red	12	48	75	11-5/8	6-5/8	4	77	12
AK75MD-1248130B-OSSFGREY	12"D x 48"W x 75"H MD Open Steel Shelf Kit with 30130 Bins	Blue	12	48	75	11-5/8	6-5/8	4	77	12
AK75MD-1248130Y-OSSFGREY	12"D x 48"W x 75"H MD Open Steel Shelf Kit with 30130 Bins	Yellow	12	48	75	11-5/8	6-5/8	4	77	12
AK75MD-1248130C-OSSFGREY	12"D x 48"W x 75"H MD Open Steel Shelf Kit with 30130 Bins	Clear	12	48	75	11-5/8	6-5/8	4	77	12
AK75MD-1248150R-OSSFGREY	12"D x 48"W x 75"H MD Open Steel Shelf Kit with 30150 Bins	Red	12	48	75	11-5/8	8-3/8	4	55	12
AK75MD-1248150B-OSSFGREY	12"D x 48"W x 75"H MD Open Steel Shelf Kit with 30150 Bins	Blue	12	48	75	11-5/8	8-3/8	4	55	12
AK75MD-1248150Y-OSSFGREY	12"D x 48"W x 75"H MD Open Steel Shelf Kit with 30150 Bins	Yellow	12	48	75	11-5/8	8-3/8	4	55	12
AK75MD-1248150C-OSSFGREY	12"D x 48"W x 75"H MD Open Steel Shelf Kit with 30150 Bins	Clear	12	48	75	11-5/8	8-3/8	4	55	12
AK75MD-1248170R-OSSFGREY	12"D x 48"W x 75"H MD Open Steel Shelf Kit with 30170 Bins	Red	12	48	75	11-5/8	11-1/8	4	44	12
AK75MD-1248170B-OSSFGREY	12"D x 48"W x 75"H MD Open Steel Shelf Kit with 30170 Bins	Blue	12	48	75	11-5/8	11-1/8	4	44	12
AK75MD-1248170Y-OSSFGREY	12"D x 48"W x 75"H MD Open Steel Shelf Kit with 30170 Bins	Yellow	12	48	75	11-5/8	11-1/8	4	44	12
AK75MD-1248170C-OSSFGREY	12"D x 48"W x 75"H MD Open Steel Shelf Kit with 30170 Bins	Clear	12	48	75	11-5/8	11-1/8	4	44	12

Additional sizes, colours and accessories available upon request. ***minimum orders may apply***.
Also available in heavy-duty and extra heavy-duty configurations.

4”H Bin 75”H Steel Open Shelf Kits:

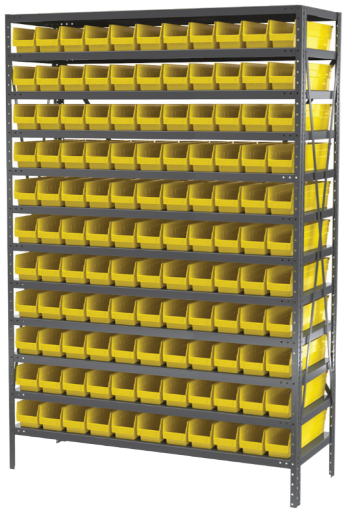

AK75MD-1848128Y-OSSFGREY

18" x 48" MD Open Steel Shelf Kits with 4"H Bins			Shelf Dimensions (in.)			Bin Dimensions (in.)			Quantity	
Kit Model	Description	Colour	L	W	H	L	W	H	Bins	Shelves
AK75MD-1848128R-OSSFGREY	18"D x 48"W x 75"H MD Open Steel Shelf Kit with 30128 Bins	Red	18	48	75	17-7/8	4-1/8	4	121	12
AK75MD-1848128B-OSSFGREY	18"D x 48"W x 75"H MD Open Steel Shelf Kit with 30128 Bins	Blue	18	48	75	17-7/8	4-1/8	4	121	12
AK75MD-1848128Y-OSSFGREY	18"D x 48"W x 75"H MD Open Steel Shelf Kit with 30128 Bins	Yellow	18	48	75	17-7/8	4-1/8	4	121	12
AK75MD-1848128C-OSSFGREY	18"D x 48"W x 75"H MD Open Steel Shelf Kit with 30128 Bins	Clear	18	48	75	17-7/8	4-1/8	4	121	12
AK75MD-1848138R-OSSFGREY	18"D x 48"W x 75"H MD Open Steel Shelf Kit with 30138 Bins	Red	18	48	75	17-7/8	6-5/8	4	77	12
AK75MD-1848138B-OSSFGREY	18"D x 48"W x 75"H MD Open Steel Shelf Kit with 30138 Bins	Blue	18	48	75	17-7/8	6-5/8	4	77	12
AK75MD-1848138Y-OSSFGREY	18"D x 48"W x 75"H MD Open Steel Shelf Kit with 30138 Bins	Yellow	18	48	75	17-7/8	6-5/8	4	77	12
AK75MD-1848138C-OSSFGREY	18"D x 48"W x 75"H MD Open Steel Shelf Kit with 30138 Bins	Clear	18	48	75	17-7/8	6-5/8	4	77	12
AK75MD-1848158R-OSSFGREY	18"D x 48"W x 75"H MD Open Steel Shelf Kit with 30158 Bins	Red	18	48	75	17-7/8	8-3/8	4	55	12
AK75MD-1848158B-OSSFGREY	18"D x 48"W x 75"H MD Open Steel Shelf Kit with 30158 Bins	Blue	18	48	75	17-7/8	8-3/8	4	55	12
AK75MD-1848158Y-OSSFGREY	18"D x 48"W x 75"H MD Open Steel Shelf Kit with 30158 Bins	Yellow	18	48	75	17-7/8	8-3/8	4	55	12
AK75MD-1848158C-OSSFGREY	18"D x 48"W x 75"H MD Open Steel Shelf Kit with 30158 Bins	Clear	18	48	75	17-7/8	8-3/8	4	55	12
AK75MD-1848178R-OSSFGREY	18"D x 48"W x 75"H MD Open Steel Shelf Kit with 30178 Bins	Red	18	48	75	17-7/8	11-1/8	4	44	12
AK75MD-1848178B-OSSFGREY	18"D x 48"W x 75"H MD Open Steel Shelf Kit with 30178 Bins	Blue	18	48	75	17-7/8	11-1/8	4	44	12
AK75MD-1848178Y-OSSFGREY	18"D x 48"W x 75"H MD Open Steel Shelf Kit with 30178 Bins	Yellow	18	48	75	17-7/8	11-1/8	4	44	12
AK75MD-1848178C-OSSFGREY	18"D x 48"W x 75"H MD Open Steel Shelf Kit with 30178 Bins	Clear	18	48	75	17-7/8	11-1/8	4	44	12

Additional sizes, colours and accessories available upon request. ***minimum orders may apply***.
Also available in heavy-duty and extra heavy-duty configurations.

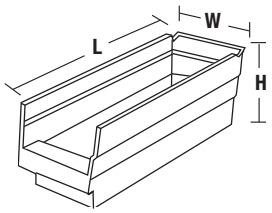

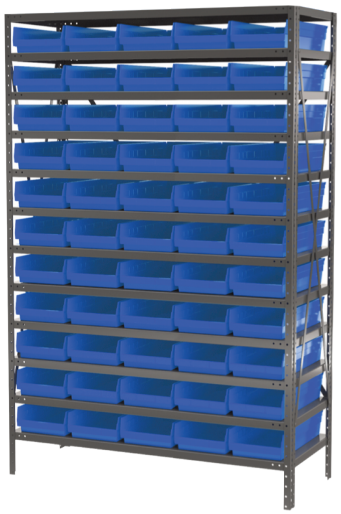

AK75MD-2448184B-OSSFGREY

24" x 48" MD Open Steel Shelf Kits with 4"H Bins			Shelf Dimensions (in.)			Bin Dimensions (in.)			Quantity	
Kit Model	Description	Colour	L	W	H	L	W	H	Bins	Shelves
AK75MD-2448124R-OSSFGREY	24"D x 48"W x 75"H MD Open Steel Shelf Kit with 30124 Bins	Red	24	48	75	23-5/8	4-1/8	4	121	12
AK75MD-2448124B-OSSFGREY	24"D x 48"W x 75"H MD Open Steel Shelf Kit with 30124 Bins	Blue	24	48	75	23-5/8	4-1/8	4	121	12
AK75MD-2448124Y-OSSFGREY	24"D x 48"W x 75"H MD Open Steel Shelf Kit with 30124 Bins	Yellow	24	48	75	23-5/8	4-1/8	4	121	12
AK75MD-2448124C-OSSFGREY	24"D x 48"W x 75"H MD Open Steel Shelf Kit with 30124 Bins	Clear	24	48	75	23-5/8	4-1/8	4	121	12
AK75MD-2448164R-OSSFGREY	24"D x 48"W x 75"H MD Open Steel Shelf Kit with 30164 Bins	Red	24	48	75	23-5/8	6-5/8	4	77	12
AK75MD-2448164B-OSSFGREY	24"D x 48"W x 75"H MD Open Steel Shelf Kit with 30164 Bins	Blue	24	48	75	23-5/8	6-5/8	4	77	12
AK75MD-2448164Y-OSSFGREY	24"D x 48"W x 75"H MD Open Steel Shelf Kit with 30164 Bins	Yellow	24	48	75	23-5/8	6-5/8	4	77	12
AK75MD-2448164C-OSSFGREY	24"D x 48"W x 75"H MD Open Steel Shelf Kit with 30164 Bins	Clear	24	48	75	23-5/8	6-5/8	4	77	12
AK75MD-2448184R-OSSFGREY	24"D x 48"W x 75"H MD Open Steel Shelf Kit with 30184 Bins	Red	24	48	75	23-5/8	8-3/8	4	55	12
AK75MD-2448184B-OSSFGREY	24"D x 48"W x 75"H MD Open Steel Shelf Kit with 30184 Bins	Blue	24	48	75	23-5/8	8-3/8	4	55	12
AK75MD-2448184Y-OSSFGREY	24"D x 48"W x 75"H MD Open Steel Shelf Kit with 30184 Bins	Yellow	24	48	75	23-5/8	8-3/8	4	55	12
AK75MD-2448184C-OSSFGREY	24"D x 48"W x 75"H MD Open Steel Shelf Kit with 30184 Bins	Clear	24	48	75	23-5/8	8-3/8	4	55	12
AK75MD-2448174R-OSSFGREY	24"D x 48"W x 75"H MD Open Steel Shelf Kit with 30174 Bins	Red	24	48	75	23-5/8	11-1/8	4	44	12
AK75MD-2448174B-OSSFGREY	24"D x 48"W x 75"H MD Open Steel Shelf Kit with 30174 Bins	Blue	24	48	75	23-5/8	11-1/8	4	44	12
AK75MD-2448174Y-OSSFGREY	24"D x 48"W x 75"H MD Open Steel Shelf Kit with 30174 Bins	Yellow	24	48	75	23-5/8	11-1/8	4	44	12
AK75MD-2448174C-OSSFGREY	24"D x 48"W x 75"H MD Open Steel Shelf Kit with 30174 Bins	Clear	24	48	75	23-5/8	11-1/8	4	44	12

Additional sizes, colours and accessories available upon request. ***minimum orders may apply***.
Also available in heavy-duty and extra heavy-duty configurations.

6”H Bin 75”H Steel Open Shelf Kits:

Capacity - Bins offer 85% more storage than traditional 4” bins.
Durable - Superior construction compared to corrugated bins.
Variety - Available in multiple sizes and colours.

Additional shelves may be purchased separately.

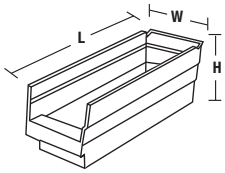

Beaded front posts available upon request

Shelf kits also available with closed shelf system

AK75MD-1248090B-OSSFGREY

12" x 48" MD Open Steel Shelf Kits with 6"H Bins			Shelf Dimensions (in.)			Bin Dimensions (in.)			Quantity	
Kit Model	Description	Colour	L	W	H	L	W	H	Bins	Shelves
AK75MD-1248040R-OSSFGREY	12"D x 48"W x 75"H MD Open Steel Shelf Kit with 30040 Bins	Red	12	48	75	11-5/8	4-1/8	6	88	9
AK75MD-1248040B-OSSFGREY	12"D x 48"W x 75"H MD Open Steel Shelf Kit with 30040 Bins	Blue	12	48	75	11-5/8	4-1/8	6	88	9
AK75MD-1248040C-OSSFGREY	12"D x 48"W x 75"H MD Open Steel Shelf Kit with 30040 Bins	Clear	12	48	75	11-5/8	4-1/8	6	88	9
AK75MD-1248090R-OSSFGREY	12"D x 48"W x 75"H MD Open Steel Shelf Kit with 30090 Bins	Red	12	48	75	11-5/8	6-5/8	6	56	9
AK75MD-1248090B-OSSFGREY	12"D x 48"W x 75"H MD Open Steel Shelf Kit with 30090 Bins	Blue	12	48	75	11-5/8	6-5/8	6	56	9
AK75MD-1248090C-OSSFGREY	12"D x 48"W x 75"H MD Open Steel Shelf Kit with 30090 Bins	Clear	12	48	75	11-5/8	6-5/8	6	56	9
AK75MD-1248080R-OSSFGREY	12"D x 48"W x 75"H MD Open Steel Shelf Kit with 30080 Bins	Red	12	48	75	11-5/8	8-3/8	6	40	9
AK75MD-1248080B-OSSFGREY	12"D x 48"W x 75"H MD Open Steel Shelf Kit with 30080 Bins	Blue	12	48	75	11-5/8	8-3/8	6	40	9
AK75MD-1248080C-OSSFGREY	12"D x 48"W x 75"H MD Open Steel Shelf Kit with 30080 Bins	Clear	12	48	75	11-5/8	8-3/8	6	40	9

Additional sizes, colours and accessories available upon request. ***minimum orders may apply***.
Also available in heavy-duty and extra heavy-duty configurations.

AK75MD-1848088B-OSSFGREY

18" x 48" MD Open Steel Shelf Kits with 6"H Bins			Shelf Dimensions (in.)			Bin Dimensions (in.)			Quantity	
Kit Model	Description	Colour	L	W	H	L	W	H	Bins	Shelves
AK75MD-1848048R-OSSFGREY	18"D x 48"W x 75"H MD Open Steel Shelf Kit with 30048 Bins	Red	18	48	75	17-7/8	4-1/8	6	88	9
AK75MD-1848048B-OSSFGREY	18"D x 48"W x 75"H MD Open Steel Shelf Kit with 30048 Bins	Blue	18	48	75	17-7/8	4-1/8	6	88	9
AK75MD-1848048C-OSSFGREY	18"D x 48"W x 75"H MD Open Steel Shelf Kit with 30048 Bins	Clear	18	48	75	17-7/8	4-1/8	6	88	9
AK75MD-1848098R-OSSFGREY	18"D x 48"W x 75"H MD Open Steel Shelf Kit with 30098 Bins	Red	18	48	75	17-7/8	6-5/8	6	56	9
AK75MD-1848098B-OSSFGREY	18"D x 48"W x 75"H MD Open Steel Shelf Kit with 30098 Bins	Blue	18	48	75	17-7/8	6-5/8	6	56	9
AK75MD-1848098C-OSSFGREY	18"D x 48"W x 75"H MD Open Steel Shelf Kit with 30098 Bins	Clear	18	48	75	17-7/8	6-5/8	6	56	9
AK75MD-1848088R-OSSFGREY	18"D x 48"W x 75"H MD Open Steel Shelf Kit with 30088 Bins	Red	18	48	75	17-7/8	8-3/8	6	40	9
AK75MD-1848088B-OSSFGREY	18"D x 48"W x 75"H MD Open Steel Shelf Kit with 30088 Bins	Blue	18	48	75	17-7/8	8-3/8	6	40	9
AK75MD-1848088C-OSSFGREY	18"D x 48"W x 75"H MD Open Steel Shelf Kit with 30088 Bins	Clear	18	48	75	17-7/8	8-3/8	6	40	9

Additional sizes, colours and accessories available upon request. ***minimum orders may apply***.
Also available in heavy-duty and extra heavy-duty configurations.

AK75MD-2448094C-OSSFGREY

24" x 48" MD Open Steel Shelf Kits with 6"H Bins			Shelf Dimensions (in.)			Bin Dimensions (in.)			Quantity	
Kit Model	Description	Colour	L	W	H	L	W	H	Bins	Shelves
AK75MD-2448094R-OSSFGREY	24"D x 48"W x 75"H MD Open Steel Shelf Kit with 30094 Bins	Red	24	48	75	23-5/8	6-5/8	6	56	9
AK75MD-2448094B-OSSFGREY	24"D x 48"W x 75"H MD Open Steel Shelf Kit with 30094 Bins	Blue	24	48	75	23-5/8	6-5/8	6	56	9
AK75MD-2448094C-OSSFGREY	24"D x 48"W x 75"H MD Open Steel Shelf Kit with 30094 Bins	Clear	24	48	75	23-5/8	6-5/8	6	56	9
AK75MD-2448084R-OSSFGREY	24"D x 48"W x 75"H MD Open Steel Shelf Kit with 30084 Bins	Red	24	48	75	23-5/8	8-3/8	6	40	9
AK75MD-2448084B-OSSFGREY	24"D x 48"W x 75"H MD Open Steel Shelf Kit with 30084 Bins	Blue	24	48	75	23-5/8	8-3/8	6	40	9
AK75MD-2448084C-OSSFGREY	24"D x 48"W x 75"H MD Open Steel Shelf Kit with 30084 Bins	Clear	24	48	75	23-5/8	8-3/8	6	40	9
AK75MD-2448014R-OSSFGREY	24"D x 48"W x 75"H MD Open Steel Shelf Kit with 30014 Bins	Red	24	48	75	23-5/8	11-1/8	6	32	9
AK75MD-2448014B-OSSFGREY	24"D x 48"W x 75"H MD Open Steel Shelf Kit with 30014 Bins	Blue	24	48	75	23-5/8	11-1/8	6	32	9
AK75MD-2448014C-OSSFGREY	24"D x 48"W x 75"H MD Open Steel Shelf Kit with 30014 Bins	Clear	24	48	75	23-5/8	11-1/8	6	32	9

Additional sizes, colours and accessories available upon request. ***minimum orders may apply***.
Also available in heavy-duty and extra heavy-duty configurations.

Indicator Two-Tone Inventory Control 75”H Steel Open Shelf Kits:

Prevents stock outs with easy visual when supplies need to be replenished.

Value - Low cost alternative to high end inventory control systems.
Configuration - Bright orange or red trigger shows low stock.
Innovative - double hopper bins can be filled or picked from both sides.
Options - Large label area on both sides of the bin. Width dividers used to separate reserve stock.
Durable - Rolled ridge provides added strength and durability.

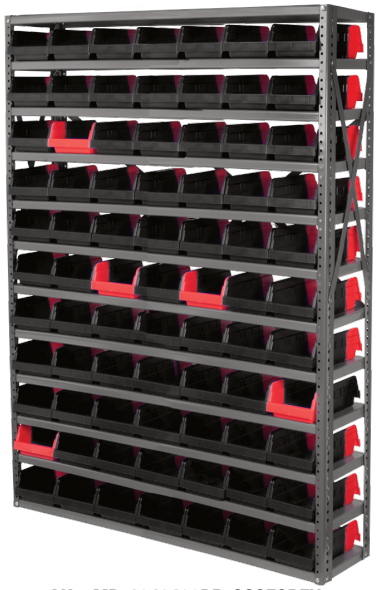

AK75MD-1248462BR-OSSFGREY

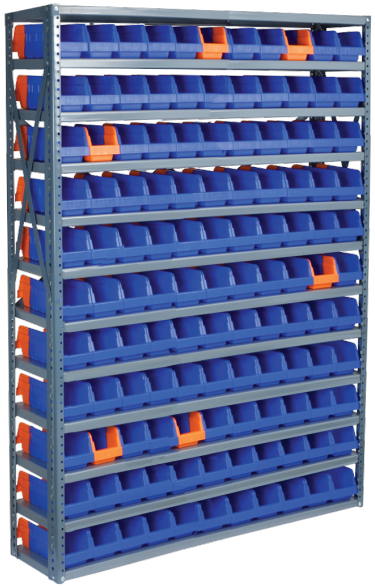

AK75MD-1248442BO-OSSFGREY

Stock | Pick | Flip | Replenish

36448 36442

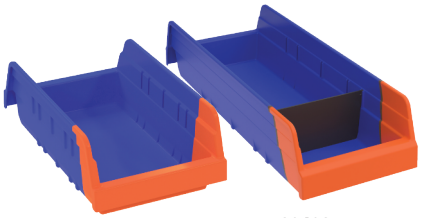

36462 36468

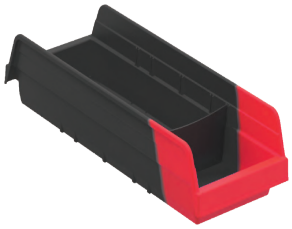

Width dividers available for all sizes (sold separately)

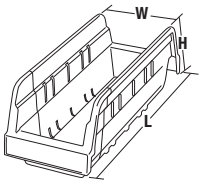

12" x 48" MD Open Steel Shelf Kits with Indicator Bins			Shelf Dimensions (in.)			Bin Dimensions (in.)			Quantity	
Kit Model	Description	Colour	L	W	H	L	W	H	Bins	Shelves
AK75MD-1248442BO-OSSFGREY	12"D x 48"W x 75"H MD Open Steel Shelf Kit with 36442 Bins	Blue-Orange	12	48	75	11-5/8	4-1/8	4	121	12
AK75MD-1248442BR-OSSFGREY	12"D x 48"W x 75"H MD Open Steel Shelf Kit with 36442 Bins	Black-Red	12	48	75	11-5/8	4-1/8	4	121	12
AK75MD-1248462BO-OSSFGREY	12"D x 48"W x 75"H MD Open Steel Shelf Kit with 36462 Bins	Blue-Orange	12	48	75	11-5/8	6-5/8	4	77	12
AK75MD-1248462BR-OSSFGREY	12"D x 48"W x 75"H MD Open Steel Shelf Kit with 36462 Bins	Black-Red	12	48	75	11-5/8	6-5/8	4	77	12

Additional sizes, colours and accessories available upon request. ***minimum orders may apply***.
Also available in heavy-duty and extra heavy-duty configurations.

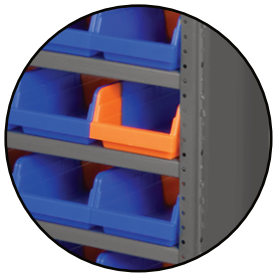

Also available with Closed Shelf System

18" x 48" MD Open Steel Shelf Kits with Indicator Bins			Shelf Dimensions (in.)			Bin Dimensions (in.)			Quantity	
Kit Model	Description	Colour	L	W	H	L	W	H	Bins	Shelves
AK75MD-1848448BO-OSSFGREY	18"D x 48"W x 75"H MD Open Steel Shelf Kit with 36448 Bins	Blue-Orange	18	48	75	17-7/8	4-1/8	4	121	12
AK75MD-1848448BR-OSSFGREY	18"D x 48"W x 75"H MD Open Steel Shelf Kit with 36448 Bins	Black-Red	18	48	75	17-7/8	4-1/8	4	121	12
AK75MD-1848468BO-OSSFGREY	18"D x 48"W x 75"H MD Open Steel Shelf Kit with 36468 Bins	Blue-Orange	18	48	75	17-7/8	6-5/8	4	77	12
AK75MD-1848468BR-OSSFGREY	18"D x 48"W x 75"H MD Open Steel Shelf Kit with 36468 Bins	Black-Red	18	48	75	17-7/8	6-5/8	4	77	12

Additional sizes, colours and accessories available upon request. ***minimum orders may apply***.
Also available in heavy-duty and extra heavy-duty configurations.

Stack and Store Bin 75”H Steel Open Shelf Kits:

Stackable - Bins stack to form tall, stable storage arrangements on floors or shelving.
Durable - Industrial grade polymer will not rust, corrode, or bend out of shape, even when fully loaded.
Capacity - High weight capacity of up to 75lbs per tote.
Variety - Available in multiple sizes and colours.

Beaded front posts available upon request

Shelf kits also available with closed shelf system

Additional shelves may be purchased separately.

Hopper front for easy access.

Large comfort grip handles for easy lifting.

13018BLUE

13014BLUE

13017SCLAR

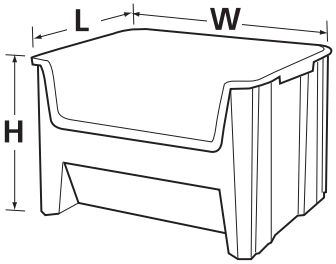

AK75MD-1848SS14G-OSSFGREY

18" x 48" MD Open Steel Shelf Kits with Stack and Store Bins			Shelf Dimensions (in.)			Bin Dimensions (in.)			Quantity	
Kit Model	Description	Colour	L	W	H	L	W	H	Bins	Shelves
AK75MD-1848SS14G-OSSFGREY	18"D x 48"W x 75"H MD Open Steel Shelf Kit with 13014 Bins	Grey	18	48	75	17-1/2	10-7/8	12-1/2	20	6
AK75MD-1848SS14B-OSSFGREY	18"D x 48"W x 75"H MD Open Steel Shelf Kit with 13014 Bins	Blue	18	48	75	17-1/2	10-7/8	12-1/2	20	6
AK75MD-1848SS14C-OSSFGREY	18"D x 48"W x 75"H MD Open Steel Shelf Kit with 13014 Bins	Clear	18	48	75	17-1/2	10-7/8	12-1/2	20	6
AK75MD-1848SS17G-OSSFGREY	18"D x 48"W x 75"H MD Open Steel Shelf Kit with 13017 Bins	Grey	18	48	75	15-1/4	19-7/8	12-1/2	10	6
AK75MD-1848SS17B-OSSFGREY	18"D x 48"W x 75"H MD Open Steel Shelf Kit with 13017 Bins	Blue	18	48	75	15-1/4	19-7/8	12-1/2	10	6
AK75MD-1848SS17C-OSSFGREY	18"D x 48"W x 75"H MD Open Steel Shelf Kit with 13017 Bins	Clear	18	48	75	15-1/4	19-7/8	12-1/2	10	6
AK75MD-1848SS18G-OSSFGREY	18"D x 48"W x 75"H MD Open Steel Shelf Kit with 13018 Bins	Grey	18	48	75	17-1/2	16-1/2	12-1/2	10	6
AK75MD-1848SS18B-OSSFGREY	18"D x 48"W x 75"H MD Open Steel Shelf Kit with 13018 Bins	Blue	18	48	75	17-1/2	16-1/2	12-1/2	10	6
AK75MD-1848SS18C-OSSFGREY	18"D x 48"W x 75"H MD Open Steel Shelf Kit with 13018 Bins	Clear	18	48	75	17-1/2	16-1/2	12-1/2	10	6

Additional sizes, colours and accessories available upon request. ***minimum orders may apply***.
Also available in heavy-duty and extra heavy-duty configurations.

Super-Sized Bin 75”H Steel Open Shelf Kits:

Perfect for organizing and protecting large or bulky items.

Configuration - Heavy-duty bins stack securely on top of each other or sit on shelving.
Durable - Industrial grade polymer will not rust, corrode, or bend out of shape, even when fully loaded.
Options - Window inserts and dividers available for expanded storage options.
Variety - Available multiple colours and sizes.

Additional shelves may be purchased separately.

Beaded front posts available upon request

Shelf kits also available with closed shelf system

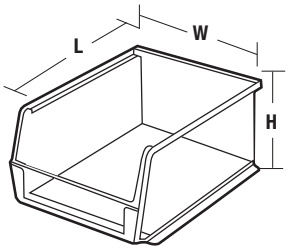

Optional Width Dividers Available

30280RED

30281YELLOW

30283GREY

30282BLUE

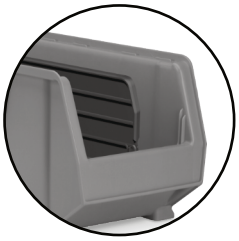

Optional Length Dividers Available

AK75MD-2448282B-OSSFGREY

24" x 48" MD Open Steel Shelf Kits with 20”L Super-Sized Bins			Shelf Dimensions (in.)			Bin Dimensions (in.)			Quantity	
Kit Model	Description	Colour	L	W	H	L	W	H	Bins	Shelves
AK75MD-2448280G-OSSFGREY	24"D x 48"W x 75"H MD Open Steel Shelf Kit with 30280 Bins	Grey	24	48	75	20	12-3/8	6	24	9
AK75MD-2448280R-OSSFGREY	24"D x 48"W x 75"H MD Open Steel Shelf Kit with 30280 Bins	Red	24	48	75	20	12-3/8	6	24	9
AK75MD-2448280B-OSSFGREY	24"D x 48"W x 75"H MD Open Steel Shelf Kit with 30280 Bins	Blue	24	48	75	20	12-3/8	6	24	9
AK75MD-2448280Y-OSSFGREY	24"D x 48"W x 75"H MD Open Steel Shelf Kit with 30280 Bins	Yellow	24	48	75	20	12-3/8	6	24	9
AK75MD-2448280C-OSSFGREY	24"D x 48"W x 75"H MD Open Steel Shelf Kit with 30280 Bins	Clear	24	48	75	20	12-3/8	6	24	9
AK75MD-2448281G-OSSFGREY	24"D x 48"W x 75"H MD Open Steel Shelf Kit with 30281 Bins	Grey	24	48	75	20	12-3/8	8	18	7
AK75MD-2448281R-OSSFGREY	24"D x 48"W x 75"H MD Open Steel Shelf Kit with 30281 Bins	Red	24	48	75	20	12-3/8	8	18	7
AK75MD-2448281B-OSSFGREY	24"D x 48"W x 75"H MD Open Steel Shelf Kit with 30281 Bins	Blue	24	48	75	20	12-3/8	8	18	7
AK75MD-2448281Y-OSSFGREY	24"D x 48"W x 75"H MD Open Steel Shelf Kit with 30281 Bins	Yellow	24	48	75	20	12-3/8	8	18	7
AK75MD-2448281C-OSSFGREY	24"D x 48"W x 75"H MD Open Steel Shelf Kit with 30281 Bins	Clear	24	48	75	20	12-3/8	8	18	7
AK75MD-2448282G-OSSFGREY	24"D x 48"W x 75"H MD Open Steel Shelf Kit with 30282 Bins	Grey	24	48	75	20	12-3/8	12	12	5
AK75MD-2448282R-OSSFGREY	24"D x 48"W x 75"H MD Open Steel Shelf Kit with 30282 Bins	Red	24	48	75	20	12-3/8	12	12	5
AK75MD-2448282B-OSSFGREY	24"D x 48"W x 75"H MD Open Steel Shelf Kit with 30282 Bins	Blue	24	48	75	20	12-3/8	12	12	5
AK75MD-2448282Y-OSSFGREY	24"D x 48"W x 75"H MD Open Steel Shelf Kit with 30282 Bins	Yellow	24	48	75	20	12-3/8	12	12	5
AK75MD-2448282C-OSSFGREY	24"D x 48"W x 75"H MD Open Steel Shelf Kit with 30282 Bins	Clear	24	48	75	20	12-3/8	12	12	5
AK75MD-2448283G-OSSFGREY	24"D x 48"W x 75"H MD Open Steel Shelf Kit with 30283 Bins	Grey	24	48	75	20	18-3/8	12	8	5
AK75MD-2448283R-OSSFGREY	24"D x 48"W x 75"H MD Open Steel Shelf Kit with 30283 Bins	Red	24	48	75	20	18-3/8	12	8	5
AK75MD-2448283B-OSSFGREY	24"D x 48"W x 75"H MD Open Steel Shelf Kit with 30283 Bins	Blue	24	48	75	20	18-3/8	12	8	5
AK75MD-2448283Y-OSSFGREY	24"D x 48"W x 75"H MD Open Steel Shelf Kit with 30283 Bins	Yellow	24	48	75	20	18-3/8	12	8	5
AK75MD-2448283C-OSSFGREY	24"D x 48"W x 75"H MD Open Steel Shelf Kit with 30283 Bins	Clear	24	48	75	20	18-3/8	12	8	5

Additional sizes, colours and accessories available upon request. ***minimum orders may apply***.
Also available in heavy-duty and extra heavy-duty configurations.

Super-Sized Bin 75”H Steel Open Shelf Kits:

Perfect for organizing and protecting large or bulky items.

Configuration - Heavy-duty bins stack securely on top of each other or sit on shelving.
Durable - Industrial grade polymer will not rust, corrode, or bend out of shape, even when fully loaded.
Options - Window inserts and dividers available for expanded storage options.
Variety - Available multiple colours and sizes.

Additional shelves may be purchased separately.

Beaded front posts available upon request

Shelf kits also available with closed shelf system

30287RED

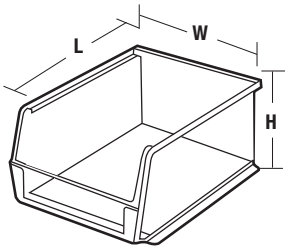

Optional Width Dividers Available

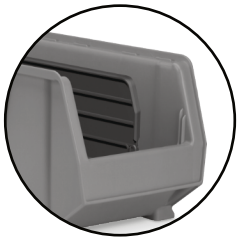

Optional Length Dividers Available

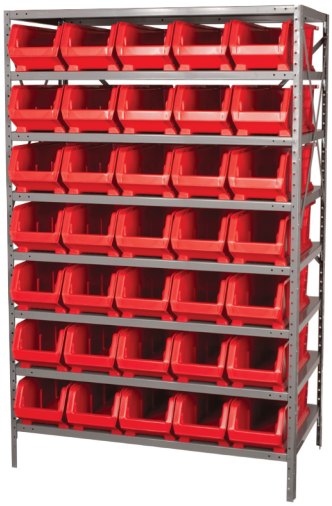

AK75MD-2448284R-OSSFGREY

24" x 48" MD Open Steel Shelf Kits with 24”L Super-Sized Bins			Shelf Dimensions (in.)			Bin Dimensions (in.)			Quantity	
Kit Model	Description	Colour	L	W	H	L	W	H	Bins	Shelves
AK75MD-2448284G-OSSFGREY	24"D x 48"W x 75"H MD Open Steel Shelf Kit with 30284 Bins	Grey	24	48	75	23-7/8	8-1/4	7	35	8
AK75MD-2448284R-OSSFGREY	24"D x 48"W x 75"H MD Open Steel Shelf Kit with 30284 Bins	Red	24	48	75	23-7/8	8-1/4	7	35	8
AK75MD-2448284B-OSSFGREY	24"D x 48"W x 75"H MD Open Steel Shelf Kit with 30284 Bins	Blue	24	48	75	23-7/8	8-1/4	7	35	8
AK75MD-2448284Y-OSSFGREY	24"D x 48"W x 75"H MD Open Steel Shelf Kit with 30284 Bins	Yellow	24	48	75	23-7/8	8-1/4	7	35	8
AK75MD-2448284C-OSSFGREY	24"D x 48"W x 75"H MD Open Steel Shelf Kit with 30284 Bins	Clear	24	48	75	23-7/8	8-1/4	7	35	8
AK75MD-2448286G-OSSFGREY	24"D x 48"W x 75"H MD Open Steel Shelf Kit with 30286 Bins	Grey	24	48	75	23-7/8	11	7	28	8
AK75MD-2448286R-OSSFGREY	24"D x 48"W x 75"H MD Open Steel Shelf Kit with 30286 Bins	Red	24	48	75	23-7/8	11	7	28	8
AK75MD-2448286B-OSSFGREY	24"D x 48"W x 75"H MD Open Steel Shelf Kit with 30286 Bins	Blue	24	48	75	23-7/8	11	7	28	8
AK75MD-2448286Y-OSSFGREY	24"D x 48"W x 75"H MD Open Steel Shelf Kit with 30286 Bins	Yellow	24	48	75	23-7/8	11	7	28	8
AK75MD-2448286C-OSSFGREY	24"D x 48"W x 75"H MD Open Steel Shelf Kit with 30286 Bins	Clear	24	48	75	23-7/8	11	7	28	8
AK75MD-2448287G-OSSFGREY	24"D x 48"W x 75"H MD Open Steel Shelf Kit with 30287 Bins	Grey	24	48	75	23-7/8	11	10	20	6
AK75MD-2448287R-OSSFGREY	24"D x 48"W x 75"H MD Open Steel Shelf Kit with 30287 Bins	Red	24	48	75	23-7/8	11	10	20	6
AK75MD-2448287B-OSSFGREY	24"D x 48"W x 75"H MD Open Steel Shelf Kit with 30287 Bins	Blue	24	48	75	23-7/8	11	10	20	6
AK75MD-2448287Y-OSSFGREY	24"D x 48"W x 75"H MD Open Steel Shelf Kit with 30287 Bins	Yellow	24	48	75	23-7/8	11	10	20	6
AK75MD-2448287C-OSSFGREY	24"D x 48"W x 75"H MD Open Steel Shelf Kit with 30287 Bins	Clear	24	48	75	23-7/8	11	10	20	6
AK75MD-2448288G-OSSFGREY	24"D x 48"W x 75"H MD Open Steel Shelf Kit with 30288 Bins	Grey	24	48	75	23-7/8	16-1/2	11	10	6
AK75MD-2448288R-OSSFGREY	24"D x 48"W x 75"H MD Open Steel Shelf Kit with 30288 Bins	Red	24	48	75	23-7/8	16-1/2	11	10	6
AK75MD-2448288B-OSSFGREY	24"D x 48"W x 75"H MD Open Steel Shelf Kit with 30288 Bins	Blue	24	48	75	23-7/8	16-1/2	11	10	6
AK75MD-2448288Y-OSSFGREY	24"D x 48"W x 75"H MD Open Steel Shelf Kit with 30288 Bins	Yellow	24	48	75	23-7/8	16-1/2	11	10	6
AK75MD-2448288C-OSSFGREY	24"D x 48"W x 75"H MD Open Steel Shelf Kit with 30288 Bins	Clear	24	48	75	23-7/8	16-1/2	11	10	6
AK75MD-2448289G-OSSFGREY	24"D x 48"W x 75"H MD Open Steel Shelf Kit with 30289 Bins	Grey	24	48	75	23-7/8	18-1/4	12	8	5
AK75MD-2448289R-OSSFGREY	24"D x 48"W x 75"H MD Open Steel Shelf Kit with 30289 Bins	Red	24	48	75	23-7/8	18-1/4	12	8	5
AK75MD-2448289B-OSSFGREY	24"D x 48"W x 75"H MD Open Steel Shelf Kit with 30289 Bins	Blue	24	48	75	23-7/8	18-1/4	12	8	5
AK75MD-2448289Y-OSSFGREY	24"D x 48"W x 75"H MD Open Steel Shelf Kit with 30289 Bins	Yellow	24	48	75	23-7/8	18-1/4	12	8	5
AK75MD-2448289C-OSSFGREY	24"D x 48"W x 75"H MD Open Steel Shelf Kit with 30289 Bins	Clear	24	48	75	23-7/8	18-1/4	12	8	5

Additional sizes, colours and accessories available upon request. ***minimum orders may apply***.
Also available in heavy-duty and extra heavy-duty configurations.

Drawer Bin 75”H Steel Open and Closed Shelf Kits:

Parts Protection - Drawer bins help keep your supplies, tools and parts secure and dust-free.
Durable - Superior construction compared to corrugated bins.
Variety - Available in multiple sizes and colours.

Additional shelves may be purchased separately.

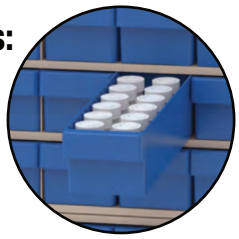

Backstop lip ensures bins tilt out without falling

Large label area and wide handle

Beaded front posts available upon request

AK75MD-1248112B-OSSFGREY

12" x 48" MD Open Steel Shelf Kits with Drawer Bins			Shelf Dimensions (in.)			Bin Dimensions (in.)			Quantity	
Kit Model	Description	Colour	L	W	H	L	W	H	Bins	Shelves
AK75MD-1248142B-OSSFGREY	12"D x 48"W x 75"H MD Open Steel Shelf Kit with 31142 Bins	Blue	12	48	75	11-5/8	3-3/4	4-5/8	132	12
AK75MD-1248162B-OSSFGREY	12"D x 48"W x 75"H MD Open Steel Shelf Kit with 31162 Bins	Blue	12	48	75	11-5/8	5-5/8	4-5/8	88	12
AK75MD-1248182B-OSSFGREY	12"D x 48"W x 75"H MD Open Steel Shelf Kit with 31182 Bins	Blue	12	48	75	11-5/8	8-3/8	4-5/8	55	12
AK75MD-1248112B-OSSFGREY	12"D x 48"W x 75"H MD Open Steel Shelf Kit with 31112 Bins	Blue	12	48	75	11-5/8	11-1/8	4-5/8	44	12

Additional sizes, colours and accessories available upon request. ***minimum orders may apply***.
Also available in heavy-duty and extra heavy-duty configurations.

18" x 48" MD Open Steel Shelf Kits with Drawer Bins			Shelf Dimensions (in.)			Bin Dimensions (in.)			Quantity	
Kit Model	Description	Colour	L	W	H	L	W	H	Bins	Shelves
AK75MD-1848148B-OSSFGREY	18"D x 48"W x 75"H MD Open Steel Shelf Kit with 31148 Bins	Blue	18	48	75	17-5/8	3-3/4	4-5/8	132	12
AK75MD-1848168B-OSSFGREY	18"D x 48"W x 75"H MD Open Steel Shelf Kit with 31168 Bins	Blue	18	48	75	17-5/8	5-5/8	4-5/8	88	12
AK75MD-1848188B-OSSFGREY	18"D x 48"W x 75"H MD Open Steel Shelf Kit with 31188 Bins	Blue	18	48	75	17-5/8	8-3/8	4-5/8	55	12
AK75MD-1848118B-OSSFGREY	18"D x 48"W x 75"H MD Open Steel Shelf Kit with 31118 Bins	Blue	18	48	75	17-5/8	11-1/8	4-5/8	44	12

Additional sizes, colours and accessories available upon request. ***minimum orders may apply***.
Also available in heavy-duty and extra heavy-duty configurations.

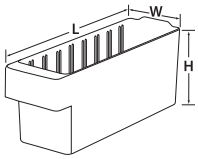

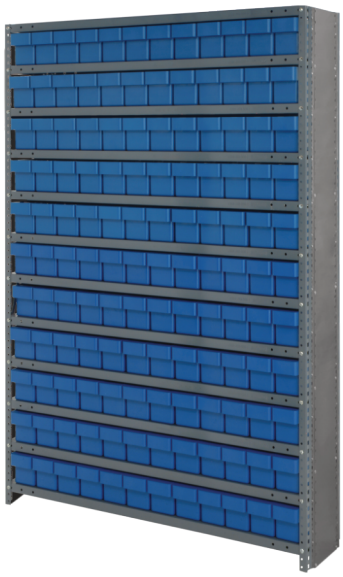

AK75MD-1848148B-CSSFGREY

12" x 48" MD Closed Steel Shelf Kits with Drawer Bins			Shelf Dimensions (in.)			Bin Dimensions (in.)			Quantity	
Kit Model	Description	Colour	L	W	H	L	W	H	Bins	Shelves
AK75MD-1248142B-CSSFGREY	12"D x 48"W x 75"H MD Closed Steel Shelf Kit with 31142 Bins	Blue	12	48	75	11-5/8	3-3/4	4-5/8	132	12
AK75MD-1248162B-CSSFGREY	12"D x 48"W x 75"H MD Closed Steel Shelf Kit with 31162 Bins	Blue	12	48	75	11-5/8	5-5/8	4-5/8	88	12
AK75MD-1248182B-CSSFGREY	12"D x 48"W x 75"H MD Closed Steel Shelf Kit with 31182 Bins	Blue	12	48	75	11-5/8	8-3/8	4-5/8	55	12
AK75MD-1248112B-CSSFGREY	12"D x 48"W x 75"H MD Closed Steel Shelf Kit with 31112 Bins	Blue	12	48	75	11-5/8	11-1/8	4-5/8	44	12

Additional sizes, colours and accessories available upon request. ***minimum orders may apply***.
Also available in heavy-duty and extra heavy-duty configurations.

18" x 48" MD Closed Steel Shelf Kits with Drawer Bins			Shelf Dimensions (in.)			Bin Dimensions (in.)			Quantity	
Kit Model	Description	Colour	L	W	H	L	W	H	Bins	Shelves
AK75MD-1848148B-CSSFGREY	18"D x 48"W x 75"H MD Closed Steel Shelf Kit with 31148 Bins	Blue	18	48	75	17-5/8	3-3/4	4-5/8	132	12
AK75MD-1848168B-CSSFGREY	18"D x 48"W x 75"H MD Closed Steel Shelf Kit with 31168 Bins	Blue	18	48	75	17-5/8	5-5/8	4-5/8	88	12
AK75MD-1848188B-CSSFGREY	18"D x 48"W x 75"H MD Closed Steel Shelf Kit with 31188 Bins	Blue	18	48	75	17-5/8	8-3/8	4-5/8	55	12
AK75MD-1848118B-CSSFGREY	18"D x 48"W x 75"H MD Closed Steel Shelf Kit with 31118 Bins	Blue	18	48	75	17-5/8	11-1/8	4-5/8	44	12

Additional sizes, colours and accessories available upon request. ***minimum orders may apply***.
Also available in heavy-duty and extra heavy-duty configurations.

AK-WEST INC

Your Single Source for Reusable Containers and Material Handling Solutions

www.ak-westinc.com

Ak-West Inc. Calgary
7111H - 6th Street S.E.
Calgary, AB
T2H 2M8

Ak-West Inc. Mississauga
1695 Drew Road, Unit 3
Mississauga, ON
L5S 1J5

Phone: (403) 279-8940
Fax: (403) 225-1696
Toll Free: 1-877-979-8940

Email: customerservice@ak-westinc.com